

NOW, THEREFORE, I, DAVID Y. IGE, Governor of the State of Hawaii, by virtue of the authority vested in me under Section 171-11, Hawaii Revised Statutes, as amended, do hereby order that the following described land, identified as "Withdrawal Portion of Pump Ditch Right-of-Way, Governor's Executive Order 1598," situate at Waimanalo, Koolaupoko, Oahu, Hawaii, containing an area of 0.474 acre, more particularly described in Exhibit "A" and delineated on Exhibit "B," both of which are attached hereto and made parts hereof, said exhibits being respectively, a survey description and survey map prepared by the Survey Division, Department of Accounting and General Services, State of Hawaii, being designated as C.S.F. No. 25,423 and dated March 24, 2015, is hereby withdrawn from the Operation of Governor's Executive Order No. 1598 dated November 27, 1953.

SUBJECT to disapproval by the Legislature by two-thirds vote of either the Senate or the House of Representatives or by majority vote of both, in any regular or special session next following the date of this Executive Order.

IN WITNESS WHEREOF, I have hereunto set my hand and caused the Great Seal of the State of Hawaii to be affixed. Done at the Capitol at Honolulu this 8TH day of JUNE, 2015.



DAVID Y. IGE
Governor of the State of Hawaii *Shau*

APPROVED AS TO FORM: *N*



AMANDA J. WESTON
Deputy Attorney General

Dated: May 7, 2015



STATE OF HAWAII

Office of the Lieutenant Governor

THIS IS TO CERTIFY That the within is a true copy of Executive Order No. ~~1598~~ 4484 withdrawing land from the operation of Executive Order No. 1598, the original of which is on file in this office.

IN TESTIMONY WHEREOF, the Lieutenant Governor of the State of Hawaii, has hereunto subscribed his name and caused the Great Seal of the State to be affixed.



SHAN S. TSUTSUI
Lieutenant Governor of the State of Hawaii

DONE in Honolulu, this 16th day of
June, A.D. 2015

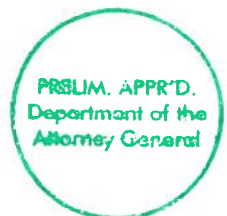



STATE OF HAWAII
SURVEY DIVISION
DEPARTMENT OF ACCOUNTING AND GENERAL SERVICES
HONOLULU

C.S.F. No. 25,423

March 24, 2015

WITHDRAWAL
PORTION OF PUMP DITCH RIGHT-OF-WAY
Governor's Executive Order 1598

Waimanalo, Koolaupoko, Oahu, Hawaii

Being a portion of the Government (Crown) Land of Waimanalo.

Being also a portion of Pump Ditch Right-of-Way excepted and excluded from Grant S-13605 to Francis Drake Rosehill.

Beginning at the southeast corner of this parcel of land and on the northwest side of Kakaina Street, the coordinates of said point of beginning referred to Government Survey Triangulation Station "WAIMANALO RIDGE" being 4190.08 feet South and 1481.97 feet East, thence running by azimuths measured clockwise from True South:-

1. 67° 50' 32.10 feet along the northwest side of Kakaina Street;
2. 162° 22' 29.61 feet along Grant S-13605 to Francis Drake Rosehill;
3. 138° 58' 21.40 feet along Grant S-13605 to Francis Drake Rosehill;
4. 114° 07' 82.02 feet along Grant S-13605 to Francis Drake Rosehill;



5. 143° 08' 45.10 feet along Grant S-13605 to Francis Drake Rosehill;
6. 184° 26' 41.91 feet along Grant S-13605 to Francis Drake Rosehill;
7. 215° 17' 79.44 feet along Grant S-13605 to Francis Drake Rosehill;
8. 186° 12' 12.38 feet along Grant S-13605 to Francis Drake Rosehill;
9. 155° 51' 19.69 feet along Grant S-13605 to Francis Drake Rosehill;
10. 134° 29' 49.24 feet along Grant S-13605 to Francis Drake Rosehill;
11. 141° 47' 264.65 feet along Grant S-13605 to Francis Drake Rosehill;
12. 247° 50' 33.30 feet along the remainder of Pump Ditch Right-of-Way, Governor's Executive Order 1598;
13. 321° 47' 253.39 feet along Grant S-13605 to Francis Drake Rosehill;
14. 314° 29' 53.24 feet along Grant S-13605 to Francis Drake Rosehill;
15. 335° 51' 34.41 feet along Grant S-13605 to Francis Drake Rosehill;
16. 6° 12' 29.36 feet along Grant S-13605 to Francis Drake Rosehill;
17. 35° 17' 78.91 feet along Grant S-13605 to Francis Drake Rosehill;
18. 4° 26' 21.02 feet along Grant S-13605 to Francis Drake Rosehill;
19. 323° 08' 24.75 feet along Grant S-13605 to Francis Drake Rosehill;



- 20. 294° 07' 80.78 feet along Grant S-13605 to Francis Drake Rosehill;
- 21. 318° 58' 35.08 feet along Grant S-13605 to Francis Drake Rosehill;
- 22. 342° 22' 33.70 feet along Grant S-13605 to Francis Drake Rosehill to the point of beginning and containing an AREA OF 0.474 ACRE.

SURVEY DIVISION
DEPARTMENT OF ACCOUNTING AND GENERAL SERVICES
STATE OF HAWAII

By: *Gerald Z. Yonashiro*
Gerald Z. Yonashiro
Land Surveyor hbd

Compiled from map and desc. furn. by
Walter P. Thompson, Inc. Said map and
desc. have been examined and checked as
to form and mathematical correctness but
not on the ground by the Survey Division.



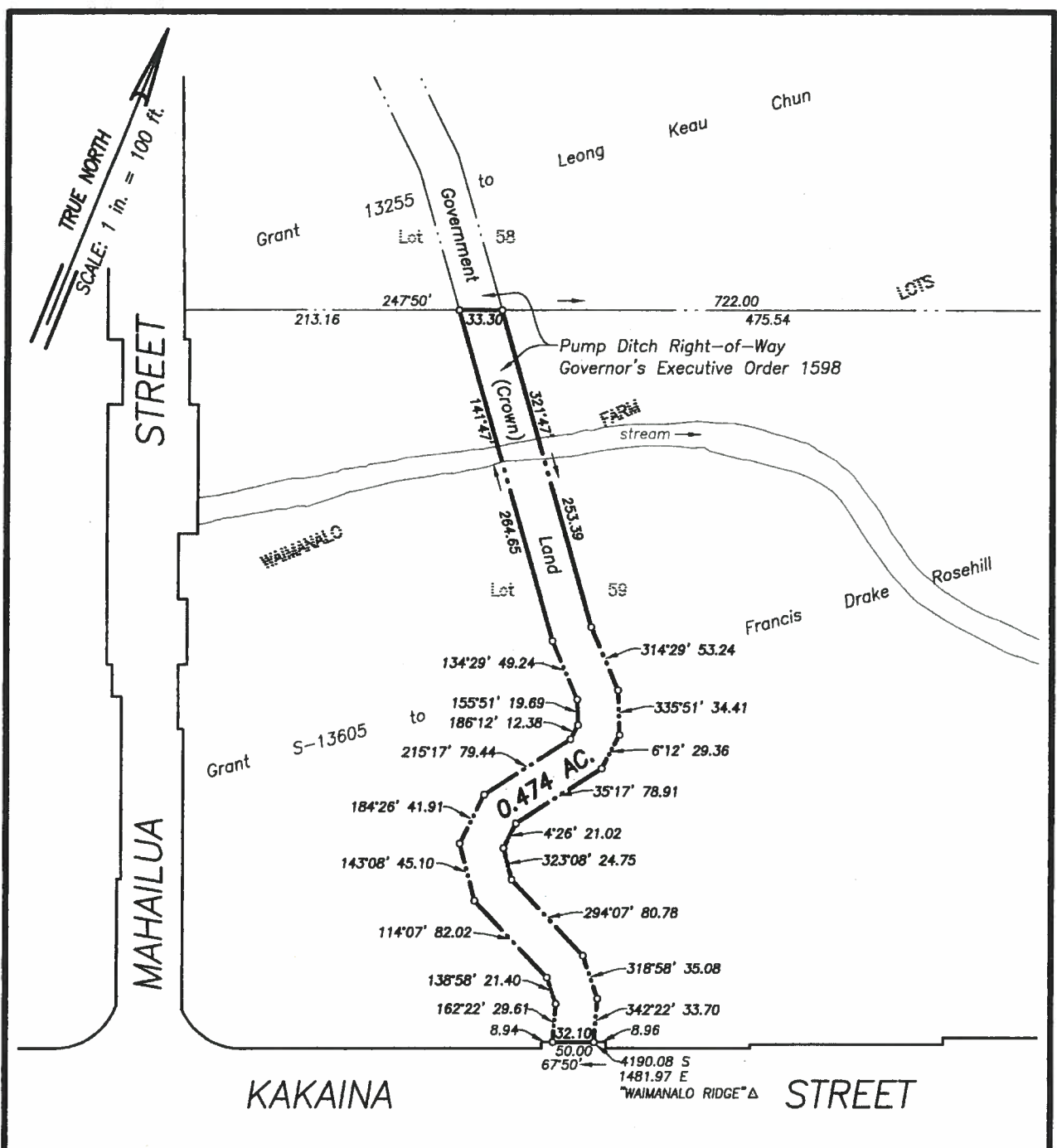

REDUCED NOT TO SCALE

PRELIM. APPR'D.
Department of the
Attorney General

WITHDRAWAL
PORTION OF PUMP DITCH RIGHT-OF-WAY
Governor's Executive Order 1598
Waimanalo, Koolaupoko, Oahu, Hawaii

EXHIBIT "B"

Job 0-043(15)
C. BK.

Scale: 1 inch = 100 feet

TMK 4-1-25: Por. 39
C.S.F. NO. 25,423

SURVEY DIVISION
DEPARTMENT OF ACCOUNTING AND GENERAL SERVICES
STATE OF HAWAII

HBD March 24, 2015