

meeting held on April 24, 2015, approved the cancellation of Governor's Executive Order No. 2129 dated April 14, 1964.

NOW, THEREFORE, I, DAVID Y. IGE, Governor of the State of Hawaii, by virtue of the authority vested in me under Section 171-11, Hawaii Revised Statutes, as amended, do hereby order that Governor's Executive Order No. 2129 dated April 14, 1964, be and the same is hereby cancelled and declared of no force and effect.

SUBJECT to disapproval by the Legislature by two-thirds vote of either the Senate or the House of Representatives or by majority vote of both, in any regular or special session next following the date of this Executive Order.

IN WITNESS WHEREOF, I have hereunto set my hand and caused the Great Seal of the State of Hawaii to be affixed. Done at the Capitol at Honolulu this 31ST day of JULY, 2015.



DAVID Y. IGE
Governor of the State of Hawaii

APPROVED AS TO FORM:



JULIE H. CHINA
Deputy Attorney General

Dated: July 16, 2015



STATE OF HAWAII

Office of the Lieutenant Governor

THIS IS TO CERTIFY That the within is a true copy of Executive Order No. 4488 cancelling land from the operation of Executive Order No. 2129, the original of which is on file in this office.

IN TESTIMONY WHEREOF, the Lieutenant Governor of the State of Hawaii, has hereunto subscribed his name and caused the Great Seal of the State to be affixed.



SHAN S. TSUTSUI
Lieutenant Governor of the State of Hawaii

DONE in Honolulu, this 10th day of August, A.D. 2015



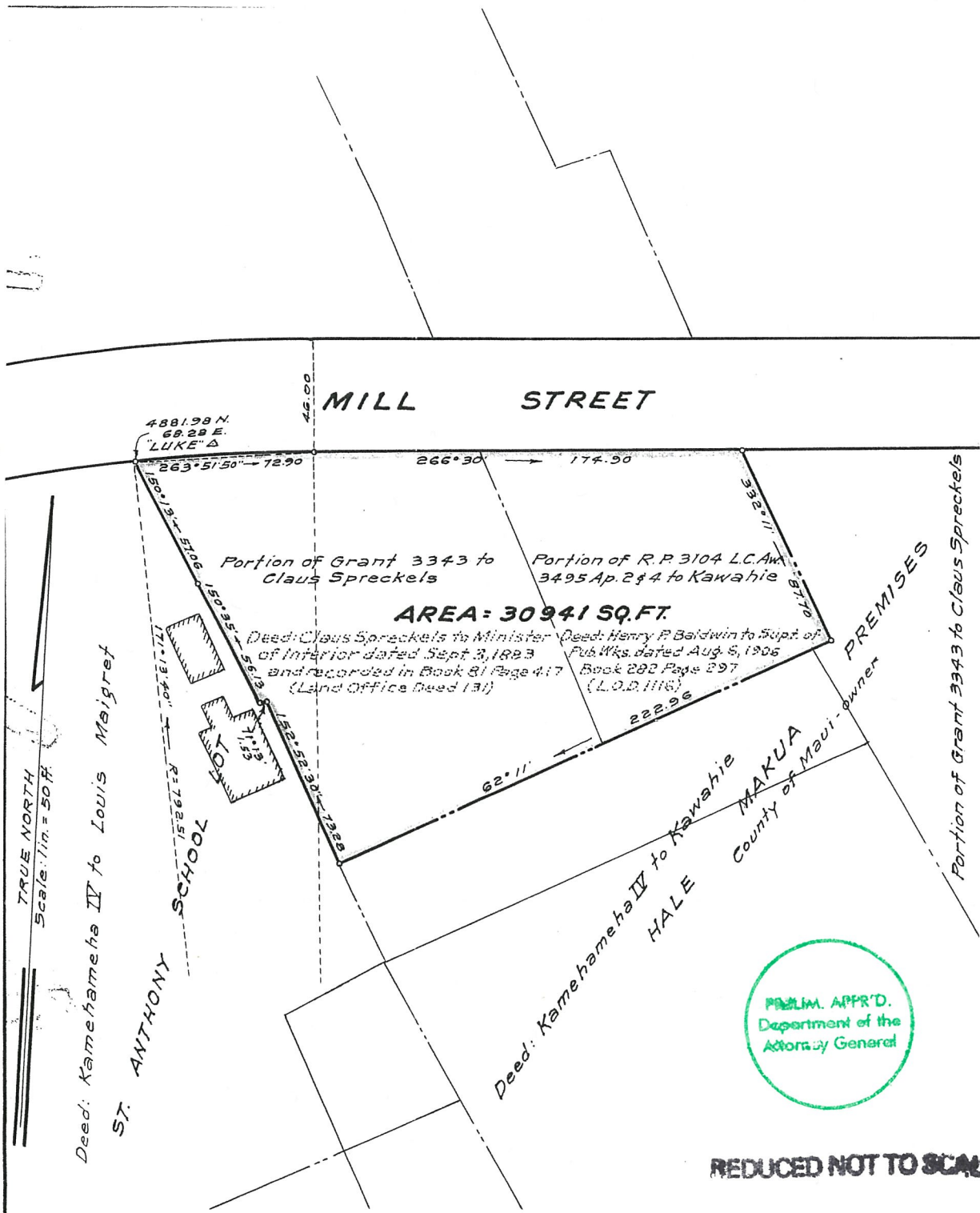

AREA: 30941 SQ. FT.

Deed: Claus Spreckels to Minister of Interior dated Sept. 3, 1893 and recorded in Book 81 Page 417 (Land Office Deed 131)
 Deed: Henry P. Baldwin to Supt. of Pub. Wks. dated Aug. 8, 1905 Book 282 Page 297 (L.O.D. 1116)



REDUCED NOT TO SCALE

CANCELLATION OF GOVERNOR'S EXECUTIVE ORDER 2129

State of Hawaii to County of Maui
PORTION OF HALE MAKUA PREMISES
 (Old Malulani Hospital)

Papohaku, Wailuku, Maui, Hawaii.
 Scale: 1 inch = 50 feet

EXHIBIT "A"

JOB 1727
 C. BK 52 (Aiu)

TAX MAP 3-4-19
 C. S. F. No. 14175

SURVEY DIVISION
 DEPARTMENT OF ACCOUNTING AND GENERAL SERVICES
STATE OF HAWAII

A.T. Jan. 16, 1964