



Island State Recreational Area," containing an area of 2.310 acres, SUBJECT, HOWEVER, to portions of Parcel 1 of Perpetual Non-Exclusive Sewer Easement, Sand Island Outfall, more particularly described in Exhibit "A" and delineated on Exhibit "B," both of which are attached hereto and made parts hereof, said exhibits being respectively, a survey description and survey map prepared by the Survey Division, Department of Accounting and General Services, State of Hawaii, both being designated C.S.F. No. 25,447 and dated September 9, 2015.

SUBJECT, HOWEVER, to the condition that upon cancellation of this executive order or in the event of non-use or abandonment of the premises or any portion thereof for a continuous period of one (1) year, or for any reason whatsoever, the State of Hawaii, Department of Land and Natural Resources, Division of State Parks shall, within a reasonable time, restore the premises to a condition satisfactory and acceptable to the Department of Land and Natural Resources, State of Hawaii.

SUBJECT, FURTHER, to disapproval by the Legislature by two-thirds vote of either the Senate or the House of Representatives or by majority vote of both, in any regular or special session next following the date of this Executive Order.

This executive order does not authorize the recipient of the set aside to sell or exchange or otherwise relinquish the State of Hawaii's title to the subject public land.

IN WITNESS WHEREOF, I have hereunto set my hand and caused the Great Seal of the State of Hawaii to be affixed. Done at the Capitol at Honolulu this 2<sup>ND</sup> day of NOVEMBER, 2015.

  
\_\_\_\_\_  
DAVID Y. IGE  
Governor of the State of Hawaii

APPROVED AS TO FORM:

  
\_\_\_\_\_  
CINDY V. YOUNG  
Deputy Attorney General

Dated: October 1, 2015



STATE OF HAWAII

Office of the Lieutenant Governor

THIS IS TO CERTIFY That the within is a true copy of Executive Order No. 4492 setting aside land for public purposes, the original of which is on file in this office.

IN TESTIMONY WHEREOF, the Lieutenant Governor of the State of Hawaii, has hereunto subscribed his name and caused the Great Seal of the State to be affixed.

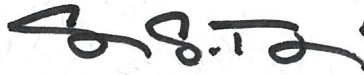

---

SHAN S. TSUTSUI  
Lieutenant Governor of the State of Hawaii

DONE in Honolulu, this 17<sup>th</sup> day of November, A.D. 2015





STATE OF HAWAII  
SURVEY DIVISION  
DEPARTMENT OF ACCOUNTING AND GENERAL SERVICES  
HONOLULU

C.S.F. No. 25,447

September 9, 2015

ADDITION TO  
SAND ISLAND STATE RECREATIONAL AREA

Kaholaloa, Sand Island, Honolulu, Oahu, Hawaii

Comprised of the following:

- A. Portion of the Former Kaholaloa Fishery restored to the Territory of Hawaii by Presidential Executive Order 9752 dated July 15, 1946.
- B. Portion of Parcel 2 of Quitclaim Deed: United States of America to the State of Hawaii dated July 23, 1965 and recorded in Liber 5334, Page 226 (Land Office Deed S-24133).

Beginning at the northeast corner of this parcel of land and on the southwest corner of Sand Island Sewage Treatment Plant, Public Health and Ancillary Site, Governor's Executive Order 3939, the coordinates of said point of beginning referred to Government Survey Triangulation Station "U.S.E. NORTH BASE" being 132.51 feet North and 3785.85 feet West, thence running by azimuths measured clockwise from True South:-

1. 284° 43' 300.00 feet along Sand Island Sewage Treatment Plant, Public Health and Ancillary Site, Governor's Executive Order 3939;



C.S.F. No. 25,447

September 9, 2015

2. 64° 00' 471.64 feet along Sand Island State Recreational Area,  
Governor's Executive Order 2704;
3. Thence along Sand Island State Recreational Area, Governor's Executive Order 2704 on a  
curve to the right with a radius of 200.00 feet, the  
chord azimuth and distance being:  
108° 23' 279.78 feet;
4. 244° 00' 444.23 feet along the remainder of the Former Kaholaloa  
Fishery to the point of beginning and containing  
an AREA OF 2.310 ACRES.

SUBJECT, HOWEVER, to portions of Parcel 1 of Perpetual Non-Exclusive  
Sewer Easement, Sand Island Outfall as shown on plan attached hereto and made a part hereof.

SURVEY DIVISION  
DEPARTMENT OF ACCOUNTING AND GENERAL SERVICES  
STATE OF HAWAII

By: *Gerald Z. Yonashiro*  
Gerald Z. Yonashiro  
Land Surveyor rk

Compiled from CSFs 23178, 24300  
and other Govt. Survey Records.





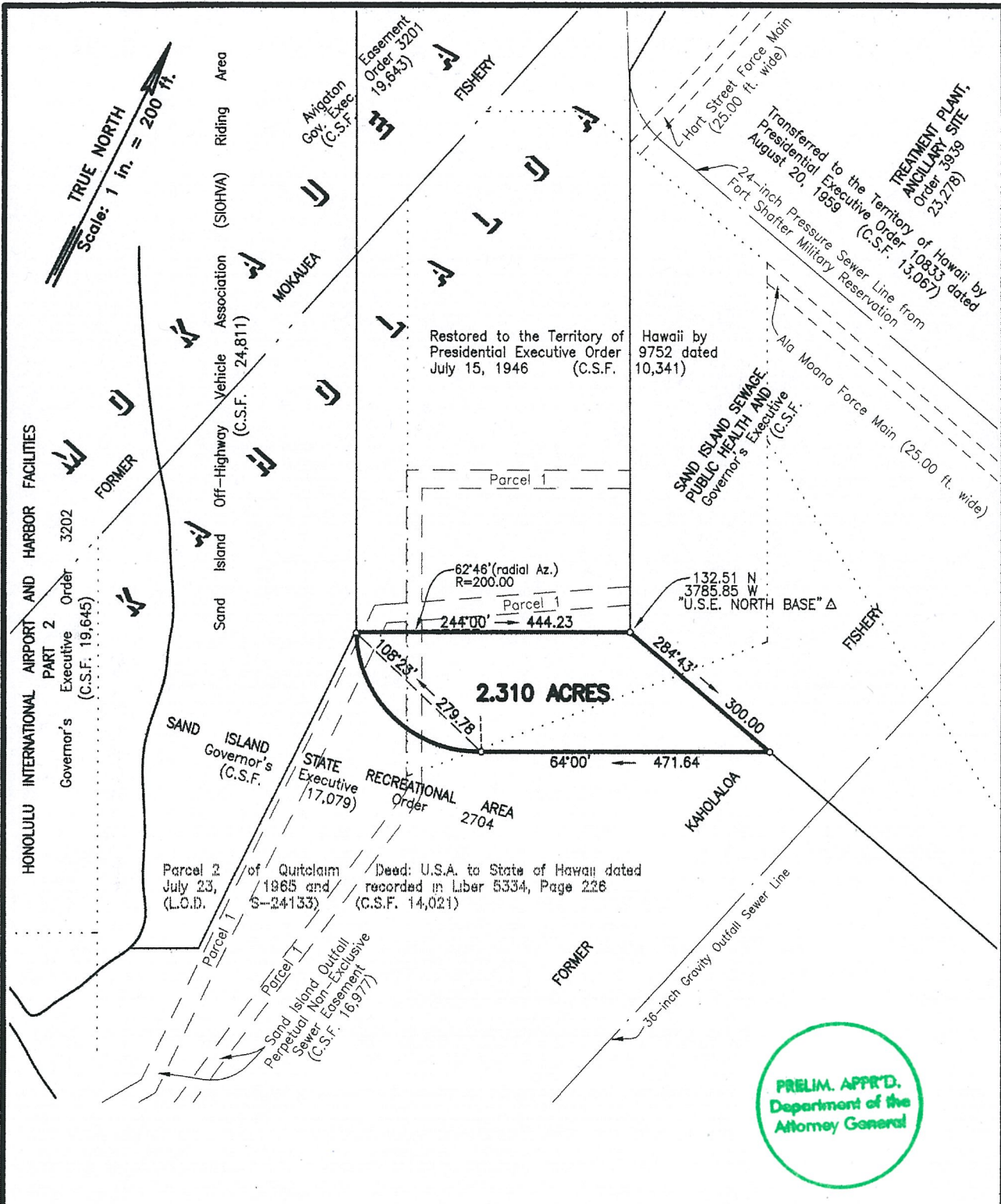

REDUCED NOT TO SCALE

**ADDITION TO  
SAND ISLAND STATE RECREATIONAL AREA**  
Kaholaloa, Sand Island, Honolulu, Oahu, Hawaii

Job O-194(15)  
C. Bk.

Scale: 1 inch = 200 feet

**EXHIBIT "B"**

TMK 1-5-41: Por. 22

SURVEY DIVISION  
DEPARTMENT OF ACCOUNTING AND GENERAL SERVICES

C.S.F. NO. 25,447

**STATE OF HAWAII**

GZY September 9, 2015