

containing an area of 300.00 acres, more or less, more particularly described in Exhibit "A" and delineated on Exhibit "B," both of which are attached hereto and made parts hereof, said exhibits being respectively, a survey description and survey map prepared by the Survey Division, Department of Accounting and General Services, State of Hawaii, both being designated C.S.F. No. 25,468 and dated November 13, 2015.

SUBJECT, HOWEVER, to the condition that upon cancellation of this executive order or in the event of non-use or abandonment of the premises or any portion thereof for a continuous period of one (1) year, or for any reason whatsoever, the State of Hawaii, Department of Land and Natural Resources, Division of Forestry and Wildlife shall, within a reasonable time, restore the premises to a condition satisfactory and acceptable to the Department of Land and Natural Resources, State of Hawaii.

SUBJECT, FURTHER, to disapproval by the Legislature by two-thirds vote of either the Senate or the House of Representatives or by majority vote of both, in any regular or special session next following the date of this Executive Order.

This executive order does not authorize the recipient of the set aside to sell or exchange or otherwise relinquish the State of Hawaii's title to the subject public land.

IN WITNESS WHEREOF, I have hereunto set my hand and caused the Great Seal of the State of Hawaii to be affixed. Done at the Capitol at Honolulu this 31ST day of DECEMBER, 2015.



DAVID Y. IGE
Governor of the State of Hawaii

APPROVED AS TO FORM:

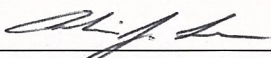

COLIN J. LAU
Deputy Attorney General

Dated: 11/27/15



STATE OF HAWAII

Office of the Lieutenant Governor

THIS IS TO CERTIFY That the within is a true copy of Executive Order No. ~~4495~~ 4495 setting aside land for public purposes, the original of which is on file in this office.

IN TESTIMONY WHEREOF, the Lieutenant Governor of the State of Hawaii, has hereunto subscribed his name and caused the Great Seal of the State to be affixed.

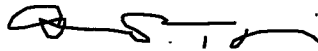

SHAN S. TSUTSUI
Lieutenant Governor of the State of Hawaii

DONE in Honolulu, this 6th day of
January, A.D. 2015

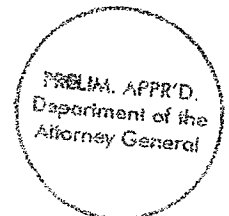



STATE OF HAWAII
SURVEY DIVISION
DEPARTMENT OF ACCOUNTING AND GENERAL SERVICES
HONOLULU

C.S.F. No. 25,468

November 13, 2015

ADDITION TO
WAIANAЕ-KAI FOREST RESERVE

Waianae-Kai, Oahu, Hawaii

Being a portion of the Government (Crown) Land of Waianae-Kai.

Beginning at the Government Survey Triangulation Station

“MAKAHA”, at the southwest corner of this parcel of land, on the south boundary of Lot 1615 as shown on Map 212 of Land Court Application 1052 and on the ridge between the lands of Makaha and Waianae-Kai, thence running by azimuths measured clockwise from True South:-

Along the ridge between the lands of Makaha and Waianae-Kai, along Lot 1615 as shown on Map 212 of Land Court Application 1052 for the first eight (8) courses, the direct azimuths and distances between points along said ridge being:

- | | |
|-----------------|---------------|
| 1. 229° 17' | 1105.40 feet; |
| 2. 226° 02' 30" | 1211.90 feet; |
| 3. 215° 01' | 1497.30 feet; |
| 4. 230° 39' 30" | 1416.40 feet; |
| 5. 223° 22' 30" | 1406.60 feet; |

- 6. 214° 54' 1550.40 feet;
- 7. 185° 06' 1590.30 feet;
- 8. 234° 24' 1586.00 feet;

- 9. 304° 55' 1800.00 feet along Waianae-Kai Forest Reserve,
Governor's Proclamation dated September
7, 1906;
- 10. 78° 19' 1501.70 feet along Educational, Cultural, Agricultural
and Workforce Development Program and
Activities Purposes Site;
- 11. 11° 30' 3500.00 feet along Educational, Cultural, Agricultural
and Workforce Development Program and
Activities Purposes Site;
- 12. 71° 00' 1680.00 feet along Educational, Cultural, Agricultural
and Workforce Development Program and
Activities Purposes Site;
- 13. 353° 30' 1750.00 feet along Educational, Cultural, Agricultural
and Workforce Development Program and
Activities Purposes Site;
- 14. 102° 00' 2000.00 feet along Educational, Cultural, Agricultural
and Workforce Development Program and
Activities Purposes Site;



15. 57° 30'

3450.00 feet along remainder of the Government
(Crown) Land of Waianae-Kai to the point
of beginning and containing an AREA OF
300.00 ACRES, MORE OR LESS.

SURVEY DIVISION
DEPARTMENT OF ACCOUNTING AND GENERAL SERVICES
STATE OF HAWAII

By: *Gerald Z. Yonashiro*
Gerald Z. Yonashiro
Land Surveyor rk

Compiled from CSF 10,764
and other Gov't. Survey Records.



TRUE NORTH
SCALE: 1 in. = 1000 ft.

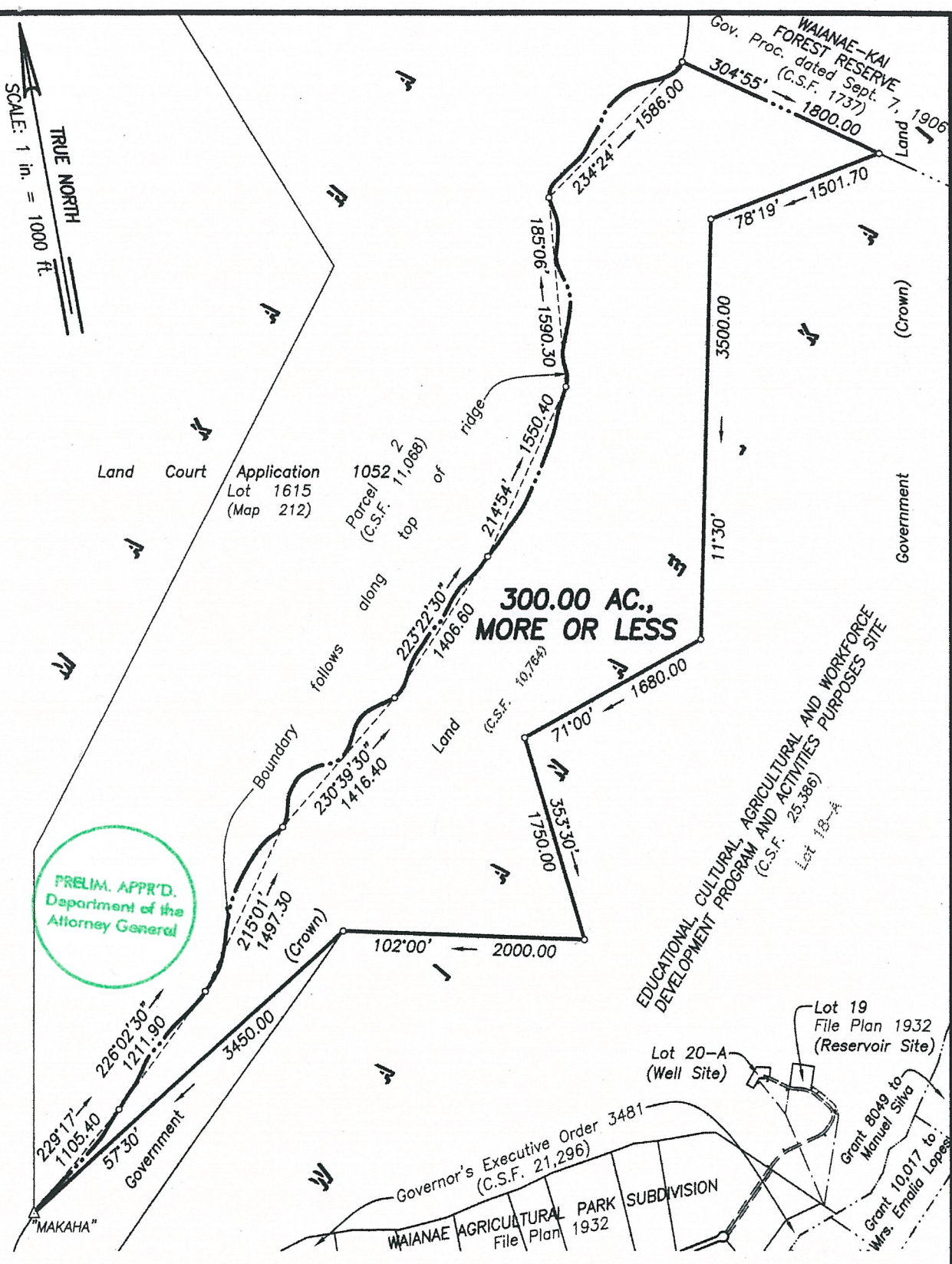

PRELIM. APPR'D.
Department of the
Attorney General

REDUCED NOT TO SCALE

**ADDITION TO
WAIAE-KAI FOREST RESERVE**

Waianae-Kai, Oahu, Hawaii

Job 0-168(15)
C. BK.

Scale: 1 inch = 1000 feet

EXHIBIT "B"

TMK 8-5-06: 05

SURVEY DIVISION
DEPARTMENT OF ACCOUNTING AND GENERAL SERVICES

STATE OF HAWAII

C.S.F. NO. 25,468

RDM November 13, 2015