

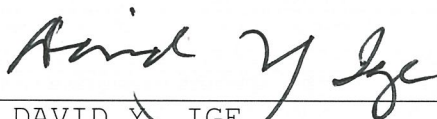

171-11, Hawaii Revised Statutes, as amended, do hereby order that the following described land, identified as "Withdrawal Portion of County Quarry and Borrow Pit Site, Governor's Executive Order 2188," situate at Waiakea, South Hilo, Island of Hawaii, Hawaii, containing an area of 5.340 acres, more particularly described in Exhibit "A" and delineated on Exhibit "B," both of which are attached hereto and made parts hereof, said exhibits being respectively, a survey description and survey map prepared by the Survey Division, Department of Accounting and General Services, State of Hawaii, being designated as C.S.F. No. 25,481 and dated December 24, 2015, is hereby withdrawn from the Operation of Governor's Executive Order No. 2188 dated April 6, 1965.

SUBJECT to disapproval by the Legislature by two-thirds vote of either the Senate or the House of Representatives or by majority vote of both, in any regular or special session next following the date of this Executive Order.

IN WITNESS WHEREOF, I have hereunto set my hand and caused the Great Seal of the State of Hawaii to be affixed. Done at the Capitol at Honolulu this 21<sup>ST</sup> day of MARCH, 2016.



DAVID Y. IGE  
Governor of the State of Hawaii

APPROVED AS TO FORM:

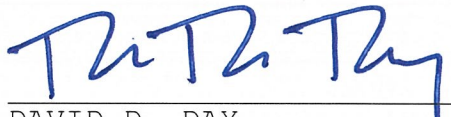

DAVID D. DAY  
Deputy Attorney General

Dated: 2/3/2016



STATE OF HAWAII

Office of the Lieutenant Governor

THIS IS TO CERTIFY That the within is a true copy of Executive Order No. 4496 withdrawing land from the operation of Executive Order No. 2188, the original of which is on file in this office.

IN TESTIMONY WHEREOF, the Lieutenant Governor of the State of Hawaii, has hereunto subscribed his name and caused the Great Seal of the State to be affixed.



\_\_\_\_\_  
SHAN S. TSUTSUI  
Lieutenant Governor of the State of Hawaii

DONE in Honolulu, this 29<sup>th</sup> day of  
March, A.D. 2016

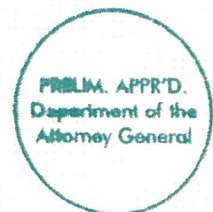





STATE OF HAWAI'I  
SURVEY DIVISION  
DEPARTMENT OF ACCOUNTING AND GENERAL SERVICES  
HONOLULU

C.S.F. No. 25,481

December 24, 2015

WITHDRAWAL  
PORTION OF COUNTY QUARRY AND BORROW PIT SITE  
Governor's Executive Order 2188

Waiakea, South Hilo, Island of Hawaii, Hawaii

Being a portion of the Government (Crown) Land of Waiakea.

Beginning at the west corner of this parcel of land, and at the southeast corner of the intersection of two Proposed 50-Foot Roads, the coordinates of said point of beginning referred to Government Survey Triangulation Station "HALAI" being 9662.44 feet South and 18,451.35 feet East, thence running by azimuths measured clockwise from True South:-

1. 251° 00' 519.25 feet along south side of Proposed 50-Foot Road;
2. 341° 00' 448.00 feet along the remainder of County Quarry and Borrow Pit Site, Governor's Executive Order 2188;
3. 71° 00' 519.25 feet along the remainder of County Quarry and Borrow Pit Site, Governor's Executive Order 2188;



C.S.F. No. 25,481

December 24, 2015

4. 161° 00'

448.00 feet along the east side of Proposed 50-Foot Road (Hoolaulima Road) to the point of beginning and containing an AREA OF 5.340 ACRES.

SURVEY DIVISION  
DEPARTMENT OF ACCOUNTING AND GENERAL SERVICES  
STATE OF HAWAII

By: *Gerald Z. Yonashiro*  
Gerald Z. Yonashiro  
Land Surveyor

rk

Compiled from map and desc. furn,  
by Inaba Engineering, Inc. Said map  
and desc. have been examined and  
checked as to form and mathematical  
correctness but not on the ground by  
the Survey Division.



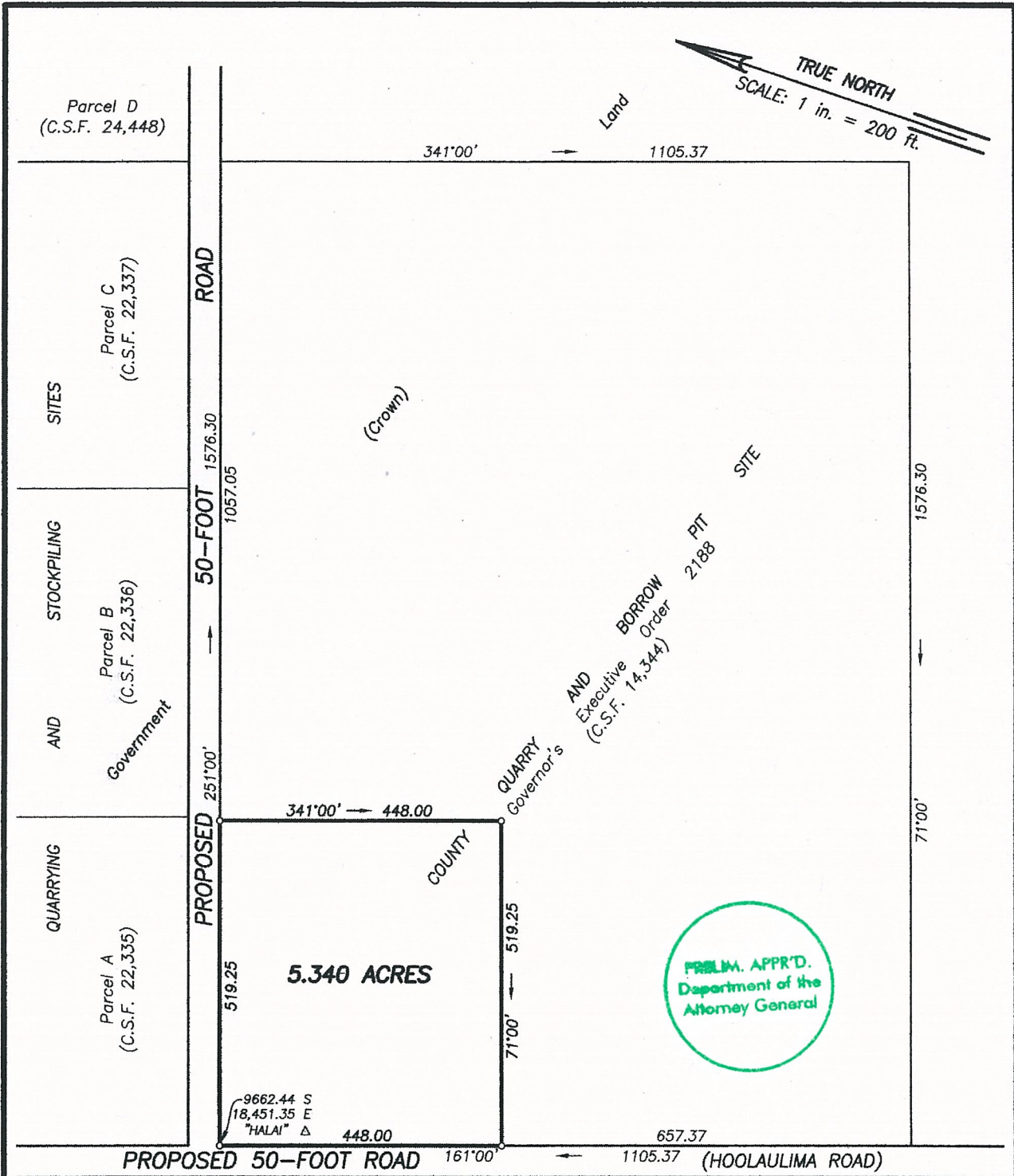

REDUCED NOT TO SCALE

EXHIBIT "B"

WITHDRAWAL  
 PORTION OF COUNTY QUARRY AND BORROW PIT SITE  
 Governor's Executive Order 2188

Waiakea, South Hilo, Island of Hawaii, Hawaii

Job H-274(15)

C. BK.

Scale: 1 inch = 200 feet

TMK 2-1-13: Por. 148

SURVEY DIVISION  
 DEPARTMENT OF ACCOUNTING AND GENERAL SERVICES

C.S.F. NO. 25,481

STATE OF HAWAII

HBD December 24, 2015