

said exhibits being respectively, a survey description and survey map prepared by the Survey Division, Department of Accounting and General Services, State of Hawaii, both being designated C.S.F. No. 25,483 and dated December 28, 2015.

SUBJECT, HOWEVER, to the condition that upon cancellation of this executive order or in the event of non-use or abandonment of the premises or any portion thereof for a continuous period of one (1) year, or for any reason whatsoever, the County of Hawaii shall, within a reasonable time, restore the premises to a condition satisfactory and acceptable to the Department of Land and Natural Resources, State of Hawaii.

SUBJECT, FURTHER, to disapproval by the Legislature by two-thirds vote of either the Senate or the House of Representatives or by majority vote of both, in any regular or special session next following the date of this Executive Order.

This executive order does not authorize the recipient of the set aside to sell or exchange or otherwise relinquish the State of Hawaii's title to the subject public land.

IN WITNESS WHEREOF, I have hereunto set my hand and caused the Great Seal of the State of Hawaii to be affixed. Done at the Capitol at Honolulu this 3rd day of JUNE, 2016.



DAVID Y. IGE
Governor of the State of Hawaii

APPROVED AS TO FORM:

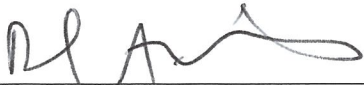

DANIEL A. MORRIS
Deputy Attorney General

Dated: MAR 17 2016



STATE OF HAWAII

Office of the Lieutenant Governor

THIS IS TO CERTIFY That the within is a true copy of Executive Order No. 4500 setting aside land for public purposes, the original of which is on file in this office.

IN TESTIMONY WHEREOF, the Lieutenant Governor of the State of Hawaii, has hereunto subscribed his name and caused the Great Seal of the State to be affixed.

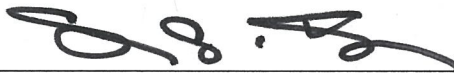

SHAN S. TSUTSUI
Lieutenant Governor of the State of Hawaii

DONE in Honolulu, this 15th day of June, A.D. 2016



- 4. 197° 04' 122.06 feet along the remainder of the land of Lalamilo, an ili of the Government (Crown) Land of Waimea;
- 5. 274° 51' 88.26 feet along the south side of Kawaihae Road (Kamuela-Mahukona Road, F.A.P. E-11-A) to the point of beginning and containing an AREA OF 0.458 ACRE.

SURVEY DIVISION
DEPARTMENT OF ACCOUNTING AND GENERAL SERVICES
STATE OF HAWAII

By: *Gerald Z. Yonashiro*
Gerald Z. Yonashiro
Land Surveyor gzy

Compiled from map and desc. furn. by Engineers Surveyors Hawaii, Inc. Said map and desc. have been examined and checked as to form and mathematical correctness but not on the ground by the Survey Division.



REDUCED NOT TO SCALE

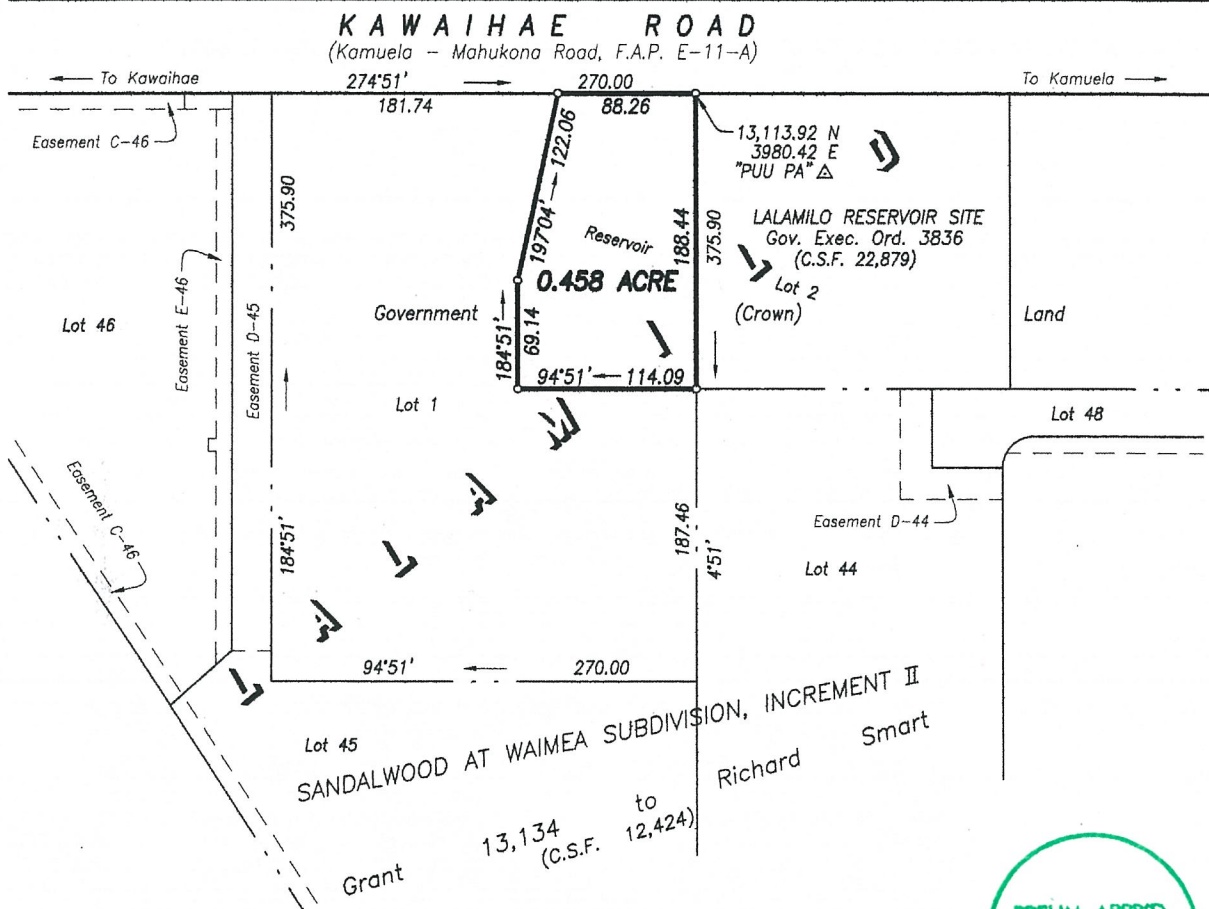
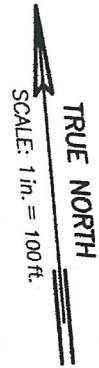

PRELIM. APPR'D.
Department of the
Attorney General

(REVISED—DECEMBER 2015)
ADDITION TO
LALAMILO RESERVOIR SITE

Lalamilo, Waimea, South Kohala, Island of Hawaii, Hawaii
Scale: 1 inch = 100 feet

JOB H-240(15)
C. BK.

EXHIBIT "B"

TAX MAP 6-6-01: Por. 11

SURVEY DIVISION
DEPARTMENT OF ACCOUNTING AND GENERAL SERVICES
STATE OF HAWAII

C.S.F. NO. 25,483

GZY December 28, 2015