

to the State of Hawaii, situate at Honouliuli, Ewa, Oahu, Hawaii, and identified as "Public School Purposes Site," more particularly described in Exhibit "A" and delineated on Exhibit "B," both of which are attached hereto and made parts hereof, said exhibits being respectively, a survey description prepared by the Survey Division, Department of Accounting and General Services, State of Hawaii, being designated C.S.F. No. 25,350 and dated December 13, 2013, and as shown on Land Court Map 1410.

Said lot is subject to:

1. Declaration dated February 3, 1989, filed in Land Court Document No. 1611704.

2. Declaration of Covenants, Conditions, and Restrictions on Use (Makai Lands) dated April 29, 1997, filed in Land Court Document No. 2378007.

3. Assignment of Rights (Golden Triangle) dated March 1, 2006, filed as Land Court Document No. 3398318.

4. Certificate and Authorization dated December 4, 2000, filed in Land Court Document No. 2682016.

SUBJECT, HOWEVER, to the condition that upon cancellation of this executive order or in the event of non-use or abandonment of the premises or any portion thereof for a continuous period of one (1) year, or for any reason whatsoever, the State of Hawaii, Department of Education shall, within a reasonable time, restore the premises to a condition satisfactory and acceptable to the Department of Land and Natural Resources, State of Hawaii.

SUBJECT, FURTHER, to disapproval by the Legislature by two-thirds vote of either the Senate or the House of Representatives or by majority vote of both, in any regular or special session next following the date of this Executive Order.

This executive order does not authorize the recipient of the set aside to sell or exchange or otherwise relinquish the State of Hawaii's title to the subject public land.



IN WITNESS WHEREOF, I have hereunto set my hand and caused the Great Seal of the State of Hawaii to be affixed. Done at the Capitol at Honolulu this 3rd day of JUNE, 2016.

David Y. Ige

DAVID Y. IGE
Governor of the State of Hawaii

APPROVED AS TO FORM:

Amanda J. Weston
AMANDA J. WESTON
Deputy Attorney General

Dated: April 18, 2016



STATE OF HAWAII

Office of the Lieutenant Governor

THIS IS TO CERTIFY That the within is a true copy of Executive Order No. 4502 setting aside land for public purposes, the original of which is on file in this office.

IN TESTIMONY WHEREOF, the Lieutenant Governor of the State of Hawaii, has hereunto subscribed his name and caused the Great Seal of the State to be affixed.



SHAN S. TSUTSUI
Lieutenant Governor of the State of Hawaii

DONE in Honolulu, this 15th day of June, A.D. 2016

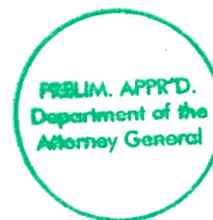



STATE OF HAWAI'I
SURVEY DIVISION
DEPARTMENT OF ACCOUNTING AND GENERAL SERVICES
HONOLULU

C.S.F. No. 25,350

December 13, 2013

PUBLIC SCHOOL PURPOSES SITE

Honouliuli, Ewa, Oahu, Hawaii

Being all of Lot 18062 as shown on Map 1410 of Land Court Application 1069, filed in the Office of the Assistant Registrar of the Land Court of the State of Hawaii and containing an AREA OF 18.007 ACRES and covered by Transfer Certificate of Title 908,339 issued to the State of Hawaii.

Lot 18062 shall have access to Farrington Highway (a public road) over Lot 18066 and Easement 9669 as shown on Map 1410, Lot 17853 as shown on Map 1375 and Easement 4770 as shown on Map 712 as set forth by Land Court Order 176857.

SUBJECT, HOWEVER, to any and all encumbrances that may be noted on Transfer Certificate of Title 908,339.

SURVEY DIVISION
DEPARTMENT OF ACCOUNTING AND GENERAL SERVICES
STATE OF HAWAII

By: Glenn J. Kodani
Glenn J. Kodani
Land Surveyor ry

Compiled from Land Court Records.



EXHIBIT "A"

LAND COURT
 STATE OF HAWAII
 LAND COURT APPLICATION 1069
 SUBDIVISION OF LOT 17850
 AS SHOWN ON MAP 1375
 INTO LOTS 18061 TO 18066, INCLUSIVE
 AND DESIGNATION OF EASEMENT 9669
 AFFECTING LOT 18066
 AT HONOLULU, EWA, OAHU, HAWAII

725 Bishop Street, Suite 330
 Honolulu, Hawaii 96813
 December 28, 2007



ACE LAND SURVEYING LLC
 Keith M. Kuo
 Licensed Professional
 Land Surveyor
 Certificate No. 12098
 Land Court
 Certificate No. 286

OWNER: STATE OF HAWAII by its Board of Land and Natural Resources
 TRANSFER CERTIFICATE OF TITLE: 309,359

AUTHORIZED AND APPROVED BY ORDER OF THE JUDGE
 OF THE LAND COURT DATED SEPTEMBER 15, 2008
 BY ORDER OF THE COURT:

[Signature]
 Deputy REGISTER OF THE LAND COURT

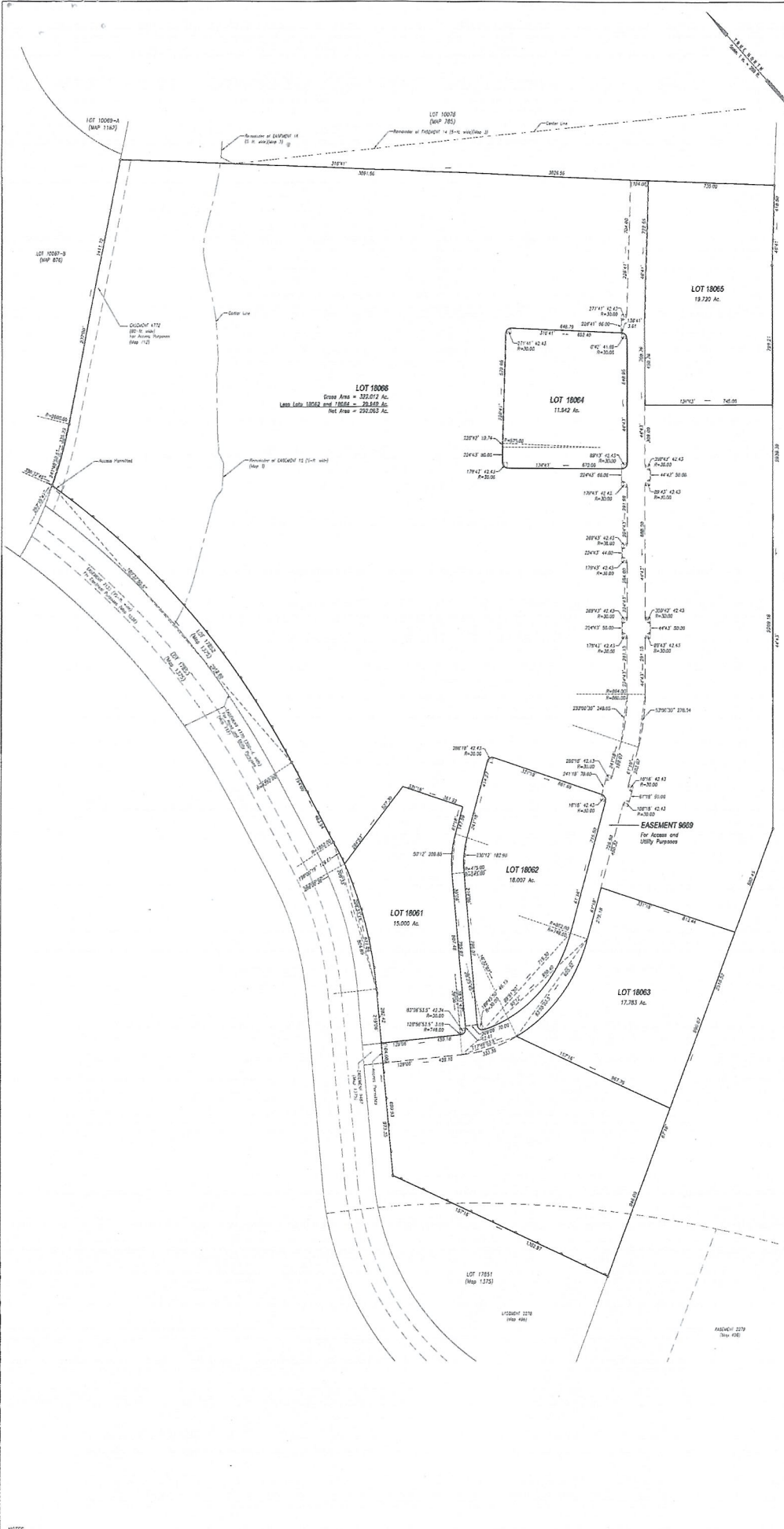

REDUCED NOT TO SCALE



EXHIBIT "B"

NOTES
 1. Denotes no vehicular access permitted
 2. Denotes access permitted
 AREA OF EASEMENT 9669 = 13,341 AC.

*File May 14, 2008
 Jenni Blomberg
 Clerk*