

)  
)  
)  
)  
)  
)  
)  
)  
)  
)  
)  
)  
)  
)  
)  
)  
)  
)  
LAND COURT SYSTEM ) REGULAR SYSTEM  
Return by Mail ( ) Pickup ( ) To:

Total Number of Pages:

Tax Map Key Nos. (2) 1-2-001:Portion of 003;  
(2) 1-2-004:Portion of 005

FROM: STATE OF HAWAII  
BOARD OF LAND AND NATURAL RESOURCES

TO: STATE OF HAWAII  
DEPARTMENT OF LAND AND NATURAL RESOURCES  
Division of State Parks  
1151 Punchbowl Street, Room 310  
Honolulu, Hawaii 96813

EXECUTIVE ORDER NO. 4517

SETTING ASIDE LAND FOR PUBLIC PURPOSES

BY THIS EXECUTIVE ORDER, I, the undersigned, Governor of the State of Hawaii, by virtue of the authority in me vested by Section 171-11, Hawaii Revised Statutes, as amended, and every other authority me hereunto enabling, do hereby order that the public land and improvements hereinafter described be, and the same is, hereby set aside for the following public purposes:

FOR PUA'A KA'A STATE WAYSIDE PARK, to be under the control and management of the State of Hawaii, Department of Land and Natural Resources, Division of State Parks, being those parcels of land situate at Waiohuae and Nakapehu, Koolau, Maui,

Hawaii, and identified as "PUAA KAA STATE WAYSIDE PARK, PARTS 1 AND 2," Part 1 being a portion of the Government Land of Nakapehu, containing an area of 0.241 acre, and Part 2 being portions of the Government Land of Waiohio and Nakapehu, containing an area of 1.471 acres, more particularly described in Exhibit "A" and delineated on Exhibit "B," both of which are attached hereto and made parts hereof, said exhibits being respectively, a survey description and survey map prepared by the Survey Division, Department of Accounting and General Services, State of Hawaii, being designated as C.S.F. No. 25,533 and dated August 9, 2016.

SUBJECT, HOWEVER, to the condition that upon cancellation of this executive order or in the event of non-use or abandonment of the premises or any portion thereof for a continuous period of one (1) year, or for any reason whatsoever, the State of Hawaii, Department of Land and Natural Resources, Division of State Parks shall, within a reasonable time, restore the premises to a condition satisfactory and acceptable to the Department of Land and Natural Resources, State of Hawaii.

SUBJECT, FURTHER, to disapproval by the Legislature by two-thirds vote of either the Senate or the House of Representatives or by majority vote of both, in any regular or special session next following the date of this Executive Order.

This executive order does not authorize the recipient of the set aside to sell or exchange or otherwise relinquish the State of Hawaii's title to the subject public land.

IN WITNESS WHEREOF, I have hereunto set my hand and caused the Great Seal of the State of Hawaii to be affixed. Done at the Capitol at Honolulu this 17<sup>th</sup> day of NOVEMBER, 2016.



DAVID Y. IGE  
Governor of the State of Hawaii

APPROVED AS TO FORM:

  
CINDY Y. YOUNG  
Deputy Attorney General  
Dated: September 20, 2016



STATE OF HAWAII

Office of the Lieutenant Governor

THIS IS TO CERTIFY That the within is a true copy of Executive Order No. 4517 setting aside land for public purposes, the original of which is on file in this office.

IN TESTIMONY WHEREOF, the Lieutenant Governor of the State of Hawaii, has hereunto subscribed his name and caused the Great Seal of the State to be affixed.



SHAN S. TSUTSUI  
Lieutenant Governor of the State of Hawaii

DONE in Honolulu, this 2nd day of  
December, A.D. 2016





STATE OF HAWAI'I  
SURVEY DIVISION  
DEPARTMENT OF ACCOUNTING AND GENERAL SERVICES  
HONOLULU

C.S.F. No. 25,533

August 9, 2016

PUAA KAA STATE WAYSIDE PARK

PARTS 1 AND 2

Waiohue and Nakapehu, Koolau, Maui, Hawaii

PART 1: Being a portion of the Government Land of Nakapehu.

Beginning at the southwest corner of this parcel of land and on the north side of Hana Highway, the coordinates of said point of beginning referred to Government Survey Triangulation Station "PAUWALU" being 15,110.76 feet South and 2133.10 feet East, thence running by azimuths measured clockwise from True South:-

1. 257° 00' 24.10 feet along Koolau Forest Reserve, Governor's Proclamation dated August 24, 1905 and June 12, 1907 as modified by Governor's Proclamation dated May 2, 1938;
2. 291° 04' 62.30 feet along Koolau Forest Reserve, Governor's Proclamation dated August 24, 1905 and June 12, 1907 as modified by Governor's Proclamation dated May 2, 1938;

PRELIM. APPR'D.  
Department of the  
Attorney General

- 3. 297° 32' 42.90 feet along Koolau Forest Reserve, Governor's Proclamation dated August 24, 1905 and June 12, 1907 as modified by Governor's Proclamation dated May 2, 1938;
- 4. 212° 06' 50.80 feet along Koolau Forest Reserve, Governor's Proclamation dated August 24, 1905 and June 12, 1907 as modified by Governor's Proclamation dated May 2, 1938;
- 5. 247° 20' 30.60 feet along Koolau Forest Reserve, Governor's Proclamation dated August 24, 1905 and June 12, 1907 as modified by Governor's Proclamation dated May 2, 1938;
- 6. 288° 13' 68.50 feet along Koolau Forest Reserve, Governor's Proclamation dated August 24, 1905 and June 12, 1907 as modified by Governor's Proclamation dated May 2, 1938;
- 7. 335° 51' 59.72 feet along Koolau Forest Reserve, Governor's Proclamation dated August 24, 1905 and June 12, 1907 as modified by Governor's Proclamation dated May 2, 1938;
- 8. 16° 41' 28.17 feet along Koolau Forest Reserve, Governor's Proclamation dated August 24, 1905 and June 12, 1907 as modified by Governor's Proclamation dated May 2, 1938;
- 9. Thence along north side of Hana Highway on a curve to the right with a radius of 775.00 feet, the chord azimuth and distance being:  
105° 58' 100.03 feet;
- 10. 109° 40' 166.00 feet along the north side of Hana Highway;





- 11. Thence along the north side of Hana Highway on a curve to the right with a radius of 75.00 feet, the chord azimuth and distance being:  
 111° 14' 4.10 feet;  
 to the point of beginning and containing an  
 AREA OF 0.241 ACRE.

PART 2: Being portions of the Government Land of Waiohue and Nakapehu.

Beginning at the northeast corner of this parcel of land and on the south side of Hana Highway, the coordinates of said point of beginning referred to Government Survey Triangulation Station "PAUWALU" being 15,197.34 feet South and 2226.45 feet East, thence running by azimuths measured clockwise from True South:-

- 1. 31° 00' 57.43 feet along Koolau Forest Reserve, Governor's Proclamation dated August 24, 1905 and June 12, 1907 as modified by Governor's Proclamation dated May 2, 1938;
- 2. 358° 53' 82.40 feet along Koolau Forest Reserve, Governor's Proclamation dated August 24, 1905 and June 12, 1907 as modified by Governor's Proclamation dated May 2, 1938;
- 3. 34° 43' 112.00 feet along Koolau Forest Reserve, Governor's Proclamation dated August 24, 1905 and June 12, 1907 as modified by Governor's Proclamation dated May 2, 1938;



- 4. 57° 41' 134.20 feet along Koolau Forest Reserve, Governor's Proclamation dated August 24, 1905 and June 12, 1907 as modified by Governor's Proclamation dated May 2, 1938;
- 5. 137° 54' 129.50 feet along Koolau Forest Reserve, Governor's Proclamation dated August 24, 1905 and June 12, 1907 as modified by Governor's Proclamation dated May 2, 1938;
- 6. 198° 30' 90.90 feet along Koolau Forest Reserve, Governor's Proclamation dated August 24, 1905 and June 12, 1907 as modified by Governor's Proclamation dated May 2, 1938;
- 7. 202° 01' 168.60 feet along Koolau Forest Reserve, Governor's Proclamation dated August 24, 1905 and June 12, 1907 as modified by Governor's Proclamation dated May 2, 1938;
- 8. 203° 03' 61.27 feet along Koolau Forest Reserve, Governor's Proclamation dated August 24, 1905 and June 12, 1907 as modified by Governor's Proclamation dated May 2, 1938;
- 9. Thence along the south side of Hana Highway on a curve to the left with a radius of 125.00 feet, the chord azimuth and distance being:  
311° 29' 92.91 feet;



10. 289° 40'

112.94 feet along the south side of Hana Highway to the point of beginning and containing an AREA OF 1.471 ACRES.

SURVEY DIVISION  
DEPARTMENT OF ACCOUNTING AND GENERAL SERVICES  
STATE OF HAWAII

By: *Gerald Z. Yonashiro*  
Gerald Z. Yonashiro  
Land Surveyor rk

Compiled from map and desc. furn.  
by Akamai Land Surveying, Inc. Said  
map and desc. have been examined and  
checked as to form and mathematical  
correctness but not on the ground by  
the Survey Division.





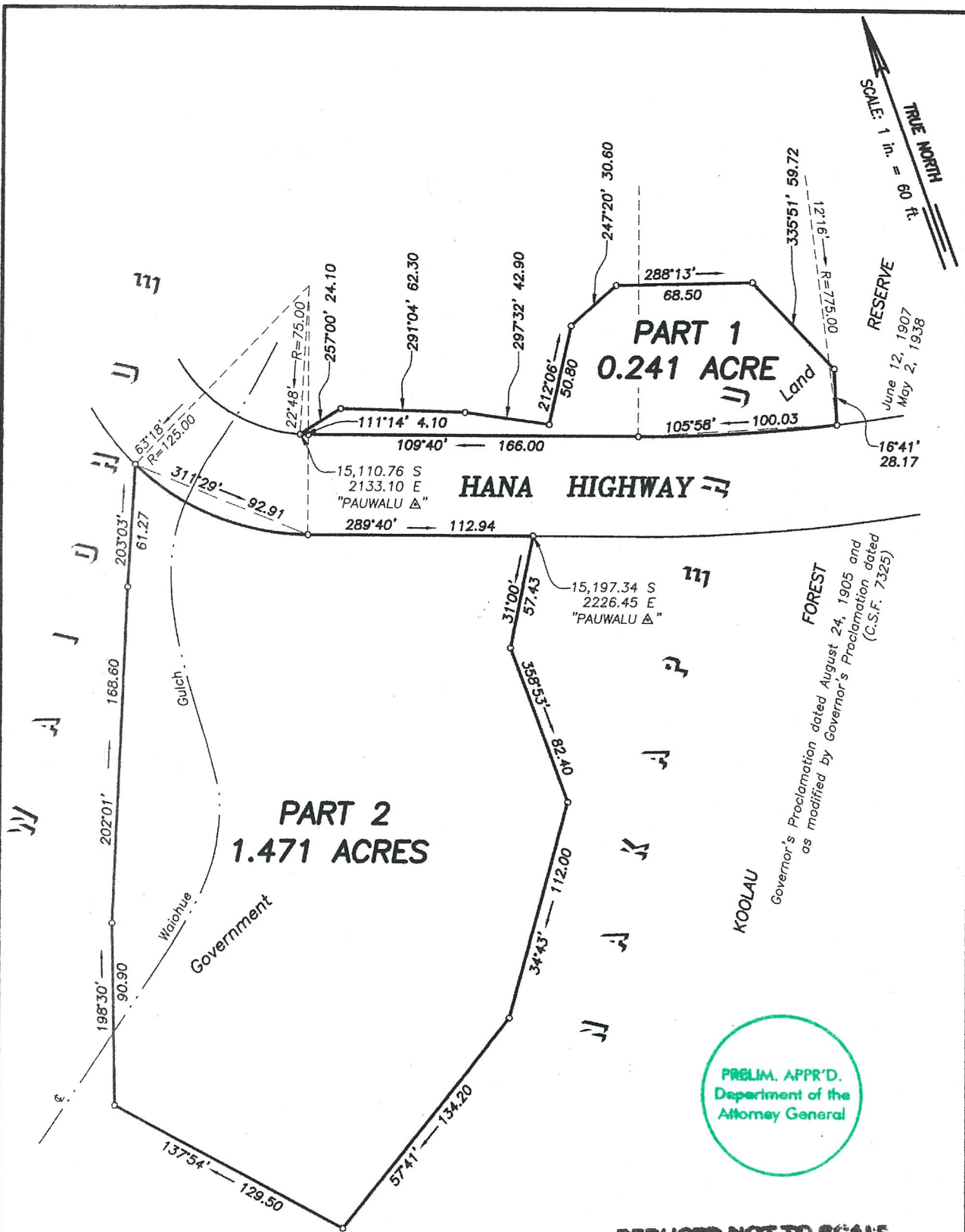

PRELIM. APPR'D.  
Department of the  
Attorney General

REDUCED NOT TO SCALE

**PUAA KAA STATE WAYSIDE PARK**  
**PARTS 1 AND 2**  
Waiohue and Nakapehu, Koolau, Maui, Hawaii

Job Ma-020(16)  
C. BK.

Scale: 1 inch = 60 feet

**EXHIBIT "B"**

TMK 1-2-01: Por. 3 and  
1-2-04: Por. 5

**SURVEY DIVISION**  
DEPARTMENT OF ACCOUNTING AND GENERAL SERVICES  
**STATE OF HAWAII**

C.S.F. NO. 25,533

MAC August 9, 2016