

)
)
)
)
)
)
)
)
)
)
)
)
)
)
)
)
)
)
)
)
)
LAND COURT SYSTEM) REGULAR SYSTEM
Return by Mail () Pickup () To:

_____ Total Number of Pages:
Tax Map Key Nos. (2) 1-4-001:Portions of 003 and 004

FROM: STATE OF HAWAII
DEPARTMENT OF LAND AND NATURAL RESOURCES
DIVISION OF FORESTRY AND WILDLIFE

TO: STATE OF HAWAII
BOARD OF LAND AND NATURAL RESOURCES
1151 Punchbowl Street
Honolulu, Hawaii 96813

EXECUTIVE ORDER NO. 4525

WITHDRAWING LAND FROM THE OPERATION OF
PROCLAMATION DATED JUNE 12, 1907

WHEREAS, by Proclamation dated June 12, 1907, certain lands and improvements situate at Koolau, Hana, Maui, Hawaii were set aside for the Koolau and the Hana Forest Reserves; and

WHEREAS, the Board of Land and Natural Resources at its meeting of February 13, 2015, approved the withdrawal of a portion of land from Proclamation dated June 12, 1907.

NOW, THEREFORE, I, DAVID Y. IGE, Governor of the State of Hawaii, by virtue of the authority vested in me under Section 183-11, Hawaii Revised Statutes, as amended, do hereby order that



the following described lands and improvements, identified as "Withdrawal Portion of Hana Forest Reserve, Governor's Proclamation dated June 12, 1907," situate at Haneoo and Aleamai, Hana, Maui, Hawaii, containing an area of 441 acres, more or less, more particularly described in Exhibit "A" and delineated on Exhibit "B," both of which are attached hereto and made parts hereof, said exhibits being respectively, a survey description and survey map prepared by the Survey Division, Department of Accounting and General Services, State of Hawaii, being designated as C.S.F. No. 25,553 and dated October 14, 2016, are hereby withdrawn from the Operation of Proclamation dated June 12, 1907.

SUBJECT to disapproval by the Legislature by two-thirds vote of either the Senate or the House of Representatives or by majority vote of both, in any regular or special session next following the date of this Executive Order.

IN WITNESS WHEREOF, I have hereunto set my hand and caused the Great Seal of the State of Hawaii to be affixed. Done at the Capitol at Honolulu this 21st day of December, 2016.

KE

David Y. Ige

DAVID Y. IGE
Governor of the State of Hawaii

APPROVED AS TO FORM:

Colin J. Lau
COLIN J. LAU
Deputy Attorney General

Dated: 11/23/16



STATE OF HAWAII

Office of the Lieutenant Governor

THIS IS TO CERTIFY That the within is a true copy of Executive Order No. 4525 withdrawing land from the operation of Proclamation dated June 12, 1907, the original of which is on file in this office.

IN TESTIMONY WHEREOF, the Lieutenant Governor of the State of Hawaii, has hereunto subscribed his name and caused the Great Seal of the State to be affixed.



SHAN S. TSUTSUI
Lieutenant Governor of the State of Hawaii

DONE in Honolulu, this 4th day of January, A.D. 2016 2017





STATE OF HAWAI'I
SURVEY DIVISION
DEPARTMENT OF ACCOUNTING AND GENERAL SERVICES
HONOLULU

C.S.F. No. 25,553

October 14, 2016

WITHDRAWAL
PORTION OF HANA FOREST RESERVE
Governor's Proclamation dated June 12, 1907

Haneoo and Aleamai, Hana, Maui, Hawaii

Comprised of the following:

- A. Portion of Royal Patent 5737, Land Commission Award 8660 to Kuakamauna no Kaleimakalii.
- B. Portion of Land Patent 8212, Land Commission Award 8525-B, Part 7 to Julia Alapai Kauwa.

Beginning at the southeast corner of this parcel of land, on the east boundary of Hana Forest Reserve, Governor's Proclamation dated June 12, 1907, at the northwest corner of Grant 2879, Apana 1 to John Rae, and on the south boundary of Land Patent 8212, Land Commission Award 8525-B, Part 7 to Julia Alapai Kauwa, the coordinates of said point of beginning referred to Government Survey Triangulation Station "PUU HINAI" being 20,602.7 feet South and 14,432.7 feet East, thence running by magnetic bearings and distances:-

- 1. North 84° 30' West 426.4 feet along the remainder of Hana Forest Reserve, Governor's Proclamation dated June 12, 1907;
- 2. North 35° 00' West 3861.0 feet along the remainder of Hana Forest Reserve, Governor's Proclamation dated June 12, 1907;



EXHIBIT "A"

3. North 79° 45' West 693.0 feet along the remainder of Hana Forest Reserve, Governor's Proclamation dated June 12, 1907;
4. North 8° 00' West 3333.0 feet along the remainder of Hana Forest Reserve, Governor's Proclamation dated June 12, 1907;
5. South 89° 00' East 2310.0 feet along the remainder of Hana Forest Reserve, Governor's Proclamation dated June 12, 1907;
6. South 81° 00' East 792.0 feet along the remainder of Hana Forest Reserve, Governor's Proclamation dated June 12, 1907;
7. Thence in an easterly direction along the north boundary of R.P. 5737, L.C.Aw. 8660 to Kuakamauna no Kaleimakalii along the remainder of Hana Forest Reserve, Governor's Proclamation dated June 12, 1907 to the west boundary of R.P. 4469-B, L.C.Aw. 443, Ap. 2 to John Richardson and Company being also on the east boundary of Hana Forest Reserve, Governor's Proclamation dated June 12, 1907;
8. Thence in a southerly direction along and to the southwest corner of R.P. 4469-B, L.C.Aw. 443, Ap. 2 to John Richardson and Company along the east boundary of Hana Forest Reserve, Governor's Proclamation dated June 12, 1907;

PRELIM. APPR'D.
Department of the
Attorney General

9. Thence in a southerly direction along the remainders of R.P. 5737, L.C.Aw. 8660 to Kuakamauna no Kaleimakalii and L.P. 8212, L.C.Aw. 8525-B, Part 7 to Julia Alapai Kauwa along the east boundary of Hana Forest Reserve, Governor's Proclamation dated June 12, 1907 to the point of beginning and containing an AREA OF 441 ACRES, MORE OR LESS.

SURVEY DIVISION
DEPARTMENT OF ACCOUNTING AND GENERAL SERVICES
STATE OF HAWAII

By: *Gerald Z. Yonashiro*
Gerald Z. Yonashiro
Land Surveyor

rk

Compiled from CSFs 1690, 5796
and other Govt. Survey Records.



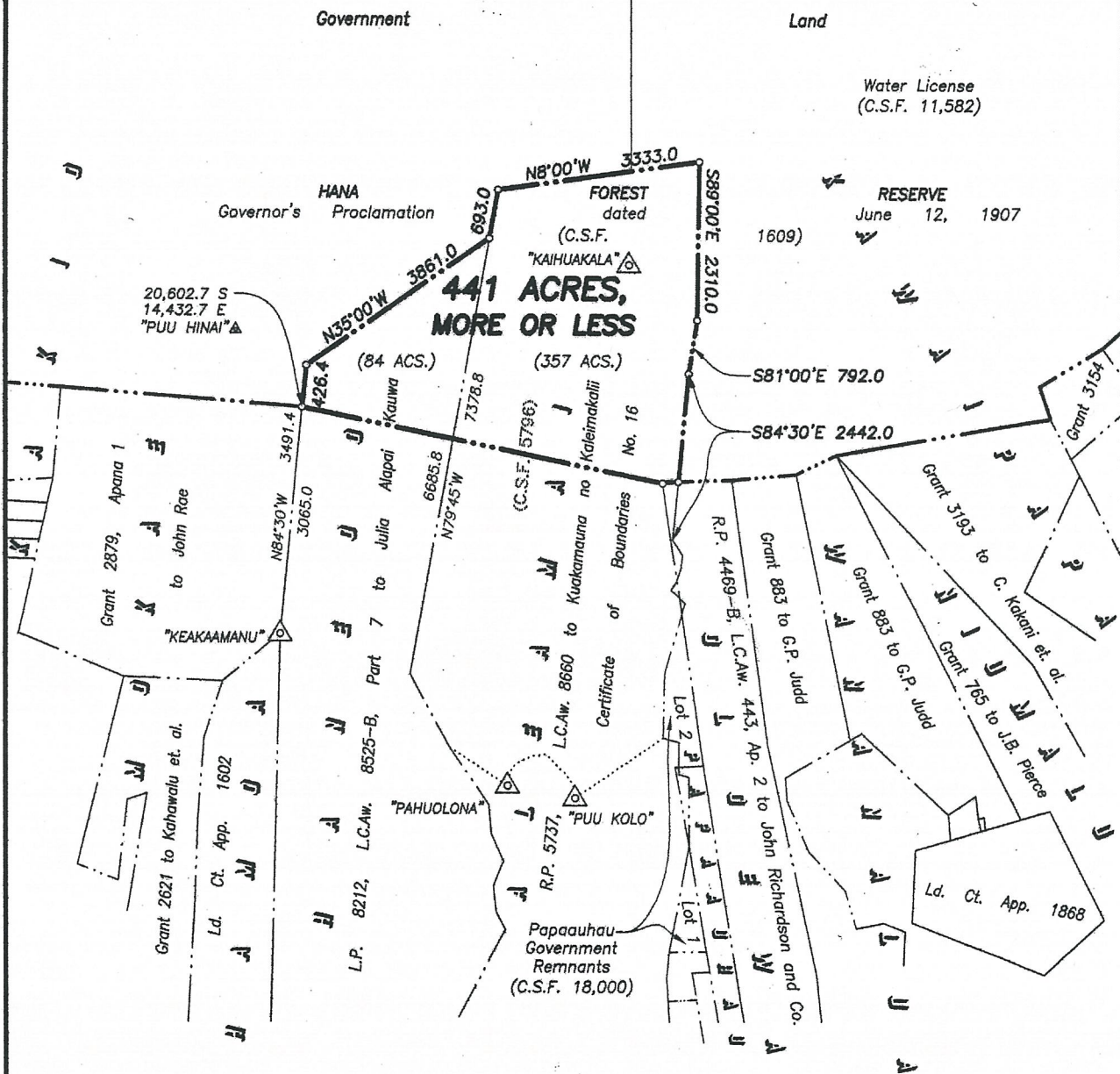
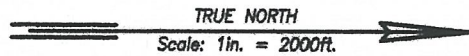

REDUCED NOT TO SCALE

EXHIBIT "B"

WITHDRAWAL PORTION OF HANA FOREST RESERVE
Governor's Proclamation dated June 12, 1907

Haneoo and Aleamai, Hana, Maui, Hawaii

Job Ma-092(18)

C. BK.

Scale: 1 inch = 2000 feet

PRELIM. APPR'D.
Department of the
Attorney General

TMK 1-4-01: Pors. 03 and 04

SURVEY DIVISION
DEPARTMENT OF ACCOUNTING AND GENERAL SERVICES
STATE OF HAWAII

C.S.F. NO. 25,553

MAC October 14, 2016