

hereof, said exhibits being respectively, a survey description and survey map prepared by the Survey Division, Department of Accounting and General Services, State of Hawaii, both being designated C.S.F. No. 25,579 and dated January 24, 2017.

SUBJECT, HOWEVER, to the condition that upon cancellation of this executive order or in the event of non-use or abandonment of the premises or any portion thereof for a continuous period of one (1) year, or for any reason whatsoever, the County of Hawaii shall, within a reasonable time, restore the premises to a condition satisfactory and acceptable to the Department of Land and Natural Resources, State of Hawaii.

SUBJECT, FURTHER, to disapproval by the Legislature by two-thirds vote of either the Senate or the House of Representatives or by majority vote of both, in any regular or special session next following the date of this Executive Order.

This executive order does not authorize the recipient of the set aside to sell or exchange or otherwise relinquish the State of Hawaii's title to the subject public land.

IN WITNESS WHEREOF, I have hereunto set my hand and caused the Great Seal of the State of Hawaii to be affixed. Done at the Capitol at Honolulu this 7th day of April, 2017.



DAVID Y. IGE
Governor of the State of Hawaii

APPROVED AS TO FORM:

CINDY Y. YOUNG
Deputy Attorney General

Dated: March 7, 2017



STATE OF HAWAII

Office of the Lieutenant Governor

THIS IS TO CERTIFY That the within is a true copy of Executive Order No. 4531 setting aside land for public purposes, the original of which is on file in this office.

IN TESTIMONY WHEREOF, the Lieutenant Governor of the State of Hawaii, has hereunto subscribed his name and caused the Great Seal of the State to be affixed.



SHAN S. TSUTSUI
Lieutenant Governor of the State of Hawaii

DONE in Honolulu, this 10th day of April, A.D. 2017





STATE OF HAWAI'I
SURVEY DIVISION
DEPARTMENT OF ACCOUNTING AND GENERAL SERVICES
HONOLULU

C.S.F. No. 25,579

January 24, 2017

MOHOULI HEIGHTS SENIOR HOUSING SITE

Waiakea, South Hilo, Island of Hawaii, Hawaii

Being a portion of the Government (Crown) Land of Waiakea.

Beginning at the southwest corner of this parcel of land, on the east boundary of Lot 180 as shown on Map 73 of Land Court Application 1205 and at a jog on the north side of Mohouli Street, the coordinates of said point of beginning referred to Government Survey Triangulation Station "HALAI" being 4745.09 feet South and 1023.39 feet West, thence running by azimuths measured clockwise from True South:-

1. 206° 53' 52" 335.82 feet along Lots 180, 179 and 178 as shown on Map 73 of Land Court Application 1205;
2. 253° 59' 52" 710.47 feet along Lots 178, 177, 176, 175, 174 and 173 as shown on Map 73 of Land Court Application 1205;
3. 356° 22' 643.58 feet along Public Safety and Related Purposes Site, Governor's Executive Order 4223;



4. Thence along the north side of Mohouli Street on a curve to the right with a radius of 1950.00 feet, the chord azimuth and distance being:
99° 31' 34" 887.88 feet
to the point of beginning and containing an AREA OF 9.091 ACRES.

SURVEY DIVISION
DEPARTMENT OF ACCOUNTING AND GENERAL SERVICES
STATE OF HAWAII

By: Gerald Z. Yonashiro
Gerald Z. Yonashiro
Land Surveyor rk

Compiled from map and desc.
furn. by Island Surveying, Inc.
Said map and desc. have been
examined and checked as to form
and mathematical correctness but
not on the ground by the Survey
Division.



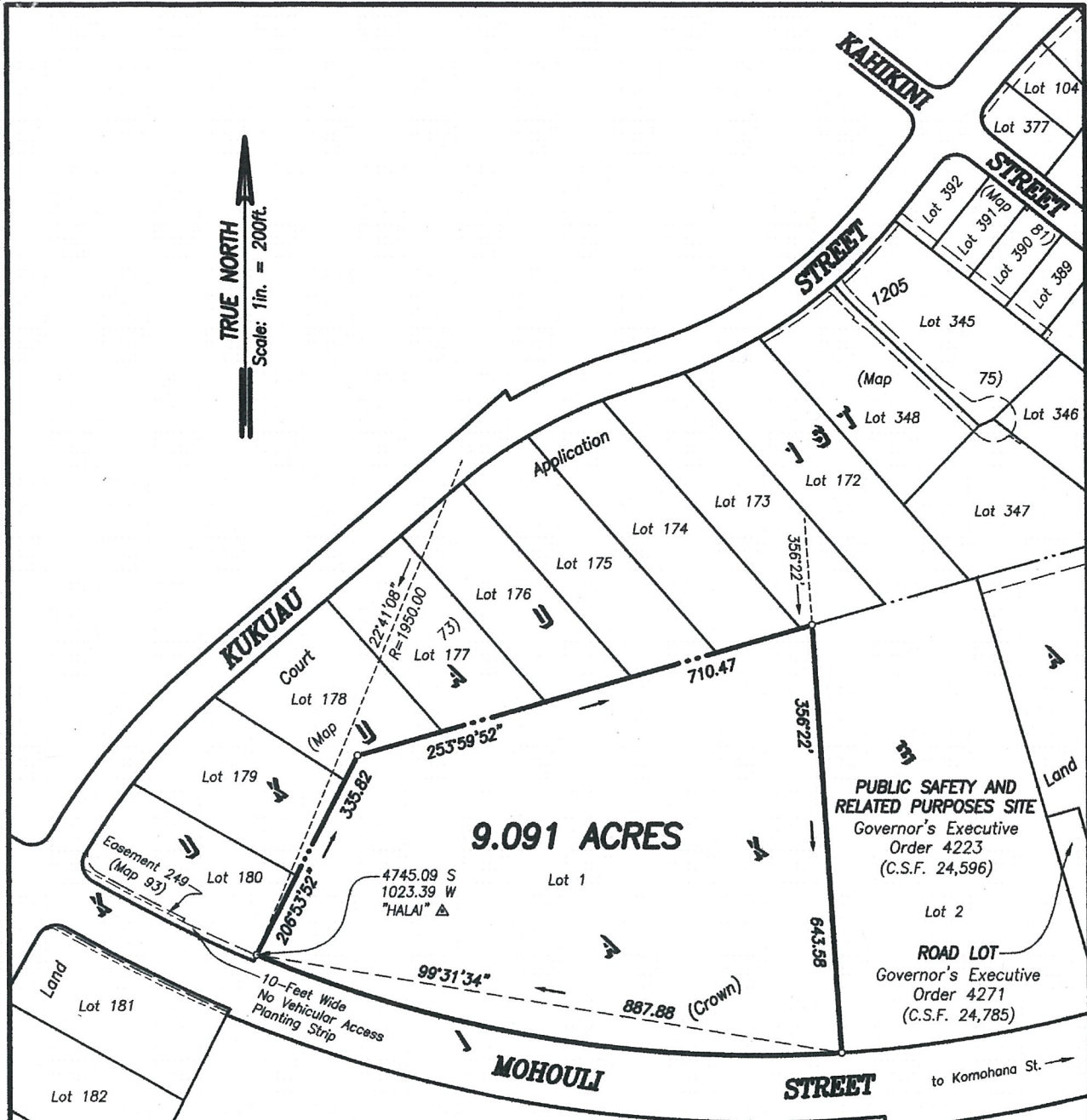

REDUCED NOT TO SCALE

UNIVERSITY OF HAWAII AND ALLIED PURPOSES SITE
Governor's Executive Order 3814
(C.S.F. 22,952)

PRELIM. APPR'D.
Department of the
Attorney General

EXHIBIT "B"

MOHOULI HEIGHTS SENIOR HOUSING SITE
Waiakea, South Hilo, Island of Hawaii, Hawaii

Job H-010(17)
C. BK.

Scale: 1 inch = 200 feet