

)  
)  
)  
)  
)  
)  
)  
)  
)  
)  
)  
)  
)  
)  
)  
)  
)  
)  
)  
LAND COURT SYSTEM ) REGULAR SYSTEM  
Return by Mail ( ) Pickup ( ) To: \_\_\_\_\_

\_\_\_\_\_  
Total Number of Pages:  
Tax Map Key No. (3) 2-4-057:029

FROM: COUNTY OF HAWAII  
25 Aupuni Street, Room 215  
Hilo, Hawaii 96720

TO: STATE OF HAWAII  
BOARD OF LAND AND NATURAL RESOURCES  
1151 Punchbowl Street  
Honolulu, Hawaii 96813

EXECUTIVE ORDER NO. 4540

CANCELLATION OF GOVERNOR'S EXECUTIVE  
ORDER NO. 4108 DATED MAY 18, 2005

WHEREAS, by Governor's Executive Order No. 4108 dated May 18, 2005, certain land situated at Waiakea, South Hilo, Island of Hawaii, Hawaii, containing an area of 0.821 acre, more particularly delineated on the map marked Exhibit "A" attached hereto and made a part hereof, was set aside for Addition to a Combined Veterans Center, Veterans Housing and Other Related Purposes, to be under the control and management of the County of Hawaii; and



WHEREAS, the Board of Land and Natural Resources at its meeting held on April 13, 2017, approved the cancellation of Governor's Executive Order No. 4108 dated May 18, 2005.

NOW, THEREFORE, I, DAVID Y. IGE, Governor of the State of Hawaii, by virtue of the authority vested in me under Section 171-11, Hawaii Revised Statutes, as amended, do hereby order that Governor's Executive Order No. 4108 dated May 18, 2005, be and the same is hereby cancelled and declared of no force and effect.

SUBJECT to disapproval by the Legislature by two-thirds vote of either the Senate or the House of Representatives or by majority vote of both, in any regular or special session next following the date of this Executive Order.

IN WITNESS WHEREOF, I have hereunto set my hand and caused the Great Seal of the State of Hawaii to be affixed. Done at the Capitol at Honolulu this 3<sup>rd</sup> day of November, 2017.



DAVID Y. IGE  
Governor of the State of Hawaii

APPROVED AS TO FORM:



AMANDA J. WESTON  
Deputy Attorney General

Dated: October 10, 2017



STATE OF HAWAII

Office of the Lieutenant Governor

THIS IS TO CERTIFY That the within is a true copy of Executive Order No. 4540 cancelling land from the operation of Executive Order No. 4108, the original of which is on file in this office.

IN TESTIMONY WHEREOF, the Lieutenant Governor of the State of Hawaii, has hereunto subscribed his name and caused the Great Seal of the State to be affixed.

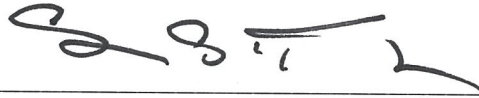

\_\_\_\_\_  
SHAN S. TSUTSUI  
Lieutenant Governor of the State of Hawaii

DONE in Honolulu, this 16<sup>th</sup> day of  
November, A.D. 2017



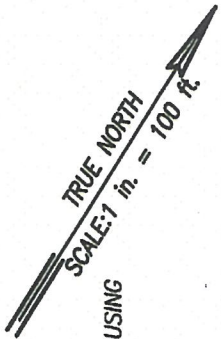

COMBINED VETERANS CENTER, VETERANS HOUSING  
AND OTHER RELATED PURPOSES SITE  
Governor's Executive Order 4014  
(C.S.F. 23,608)

ULULANI STREET EXTENSION

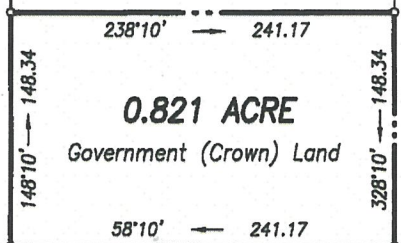

Grant S-14,827 to  
Hilo Meishoin

**0.821 ACRE**  
Government (Crown) Land

ABANDONED RAILROAD RIGHT-OF-WAY (30.00 feet wide)

Grant 10,471 to  
Koon Leong Chock

Grant 9189 to  
Tsukumo Hinakawa

Grant 9173 to  
Stephen K. Haraguchi

Grant 9139 to  
Herbert G. Rowland and  
Mary Elizabeth Rowland

Grant 9557 to  
Manuel M. Theodore

KINOOLE STREET

5344.35 S  
7124.74 E  
"HALAI" Δ

KAWILI STREET

WAIAKEA EDUCATIONAL  
COMPLEX  
Governor's Executive  
Order 3832  
(C.S.F. 22,922)

Grant S-15,616 to  
Honpa Hongwanji Mission of Hawaii

**REDUCED NOT TO SCALE**

Grant 11,413 to  
(Mrs.) Katie I. Fontes (Widow)

Grant 8851 to  
Henry B. Naimu

CANCELLATION OF GOVERNOR'S EXECUTIVE ORDER NO. 4108

**ADDITION TO  
COMBINED VETERANS CENTER, VETERANS HOUSING  
AND OTHER RELATED PURPOSES SITE**

Waiakea, South Hilo, Island of Hawaii, Hawaii

Scale: 1 inch = 100 feet

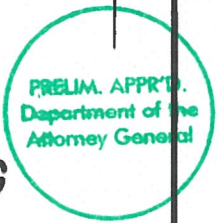

Job H-59(05)  
C. Bk.

**EXHIBIT "A"**

TAX MAP: 2-4-57:Por. 01

SURVEY DIVISION  
DEPARTMENT OF ACCOUNTING AND GENERAL SERVICES  
**STATE OF HAWAII**

C.S.F. NO. 24,018

JGL April 18, 2005