

containing an area of 2.409 acres, SUBJECT, HOWEVER, to the following:

- A. Proposed Hana Belt Road,
- B. Existing 4" Water Line, and
- C. Existing Power Line,

more particularly described in Exhibit "A" and delineated on Exhibit "B," both of which are attached hereto and made parts hereof, said exhibits being respectively, a survey description and survey map prepared by the Survey Division, Department of Accounting and General Services, State of Hawaii, both being designated C.S.F. No. 25,552 and dated October 10, 2016.

SUBJECT, HOWEVER, to the condition that upon cancellation of this executive order or in the event of non-use or abandonment of the premises or any portion thereof for a continuous period of one (1) year, or for any reason whatsoever, the State of Hawaii, Department of Education shall, within a reasonable time, restore the premises to a condition satisfactory and acceptable to the Department of Land and Natural Resources, State of Hawaii. SUBJECT, FURTHER, to the condition that the State of Hawaii, Department of Education accepts the land and improvements thereon as is, where is, with all faults and defects, whether patent or latent.

SUBJECT, FURTHER, to disapproval by the Legislature by two-thirds vote of either the Senate or the House of Representatives or by majority vote of both, in any regular or special session next following the date of this Executive Order.

This executive order does not authorize the recipient of the set aside to sell or exchange or otherwise relinquish the State of Hawaii's title to the subject public land.



IN WITNESS WHEREOF, I have hereunto set my hand and caused the Great Seal of the State of Hawaii to be affixed. Done at the Capitol at Honolulu this 16th day of November, 2017.

David Y. Ige

DAVID Y. IGE
Governor of the State of Hawaii

APPROVED AS TO FORM:

TRT

DAVID D. DAY
Deputy Attorney General

Dated: 10/10/2017



STATE OF HAWAII

Office of the Lieutenant Governor

THIS IS TO CERTIFY That the within is a true copy of Executive Order No. 4543 setting aside land for public purposes, the original of which is on file in this office.

IN TESTIMONY WHEREOF, the Lieutenant Governor of the State of Hawaii, has hereunto subscribed his name and caused the Great Seal of the State to be affixed.



SHAN S. TSUTSUI
Lieutenant Governor of the State of Hawaii

DONE in Honolulu, this 17th day of November, A.D. 2017





STATE OF HAWAI'I
SURVEY DIVISION
DEPARTMENT OF ACCOUNTING AND GENERAL SERVICES
HONOLULU

C.S.F. No. 25,552

October 10, 2016

HANA TEACHERS' COTTAGES SITE

Kawaipapa, Hana, Maui, Hawaii

Being a portion of the Government Land of Kawaipapa.

Beginning at the southeast corner of this parcel of land, on the north boundary of Grant 1271 to Kaaiwaiwai and on the west side of Hana Highway, the coordinates of said point of beginning referred to Government Survey Triangulation Station "KAUIKI" being 4891.42 feet North and 4822.49 feet West, thence running by azimuths measured clockwise from True South:-

1. 94° 30' 14.54 feet along Grant 1271 to Kaaiwaiwai;
2. 55° 45' 88.44 feet along Grant 1271 to Kaaiwaiwai;
3. 22° 00' 46.63 feet along Grant 1271 to Kaaiwaiwai;
4. 143° 14' 30" 18.79 feet along the northeast side of Hana Belt Road, F.A.P. F58(1);
5. 53° 14' 30" 80.00 feet along the northwest end of Hana Belt Road, F.A.P. F58(1);
6. 323° 14' 30" 54.99 feet along the southwest side of Hana Belt Road, F.A.P. F58(1);
7. 51° 00' 27.71 feet along the remainder of the Government Land of Kawaipapa;

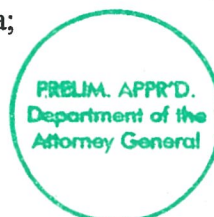

- 8. 135° 00' 136.49 feet along Grant 2579 to Paele;
- 9. 159° 45' 195.36 feet along Grant 2579 to Paele;
- 10. 147° 30' 253.84 feet along Grant 2579 to Paele;
- 11. 288° 21' 220.05 feet along the south side of Hana Highway;
- 12. 268° 00' 175.20 feet along the south side of Hana Highway;
- 13. 340° 42' 30" 259.09 feet along the west side of Hana Highway to the point of beginning and containing an AREA OF 2.409 ACRES.

SUBJECT, HOWEVER to the following as shown on plan attached hereto and made a part hereof.

- A. Proposed Hana Belt Road.
- B. Existing 4" Water Line.
- C. Existing Power Line.

SURVEY DIVISION
DEPARTMENT OF ACCOUNTING AND GENERAL SERVICES
STATE OF HAWAII

By: Gerald Z. Yonashiro
Gerald Z. Yonashiro
Land Surveyor

rk

Compiled from CSF 19,094
and Other Govt. Survey Records.



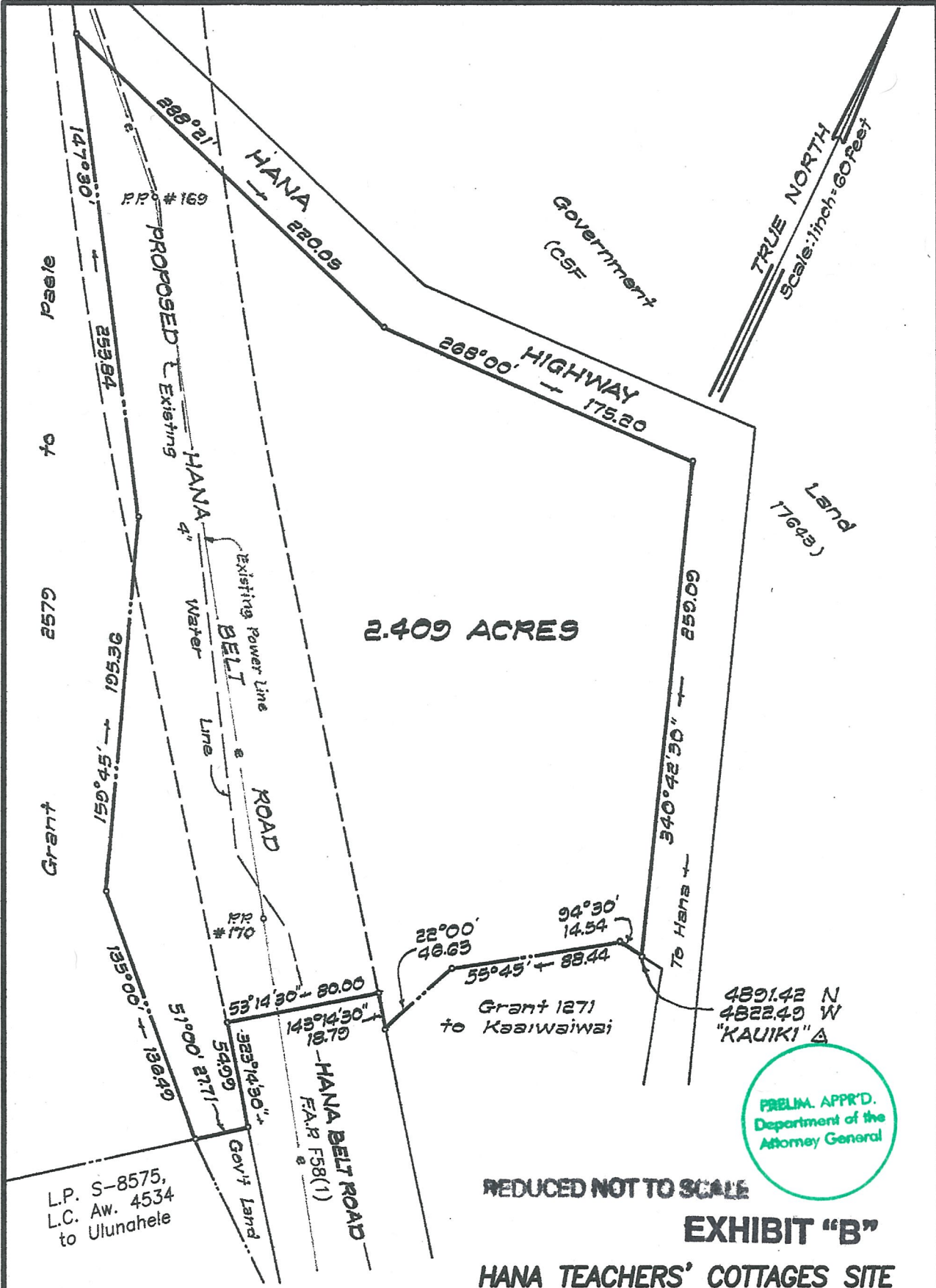

PRELIM. APPR'D.
Department of the
Attorney General

REDUCED NOT TO SCALE
EXHIBIT "B"
HANA TEACHERS' COTTAGES SITE
Kawaipapa, Hana, Maui, Hawaii

Scale: 1 inch = 60 feet

Job Ma-126(16)
C. BK.

TMK 1-3-04: 22

SURVEY DIVISION
DEPARTMENT OF ACCOUNTING AND GENERAL SERVICES
STATE OF HAWAII

C.S.F. NO. 25,552

RDM October 10, 2016