

NOW, THEREFORE, I, DAVID Y. IGE, Governor of the State of Hawaii, by virtue of the authority vested in me under Section 183-11, Hawaii Revised Statutes, as amended, do hereby order that the following described land, identified as "Withdrawal Portion of Kula Forest Reserve, Governor's Proclamation dated September 11, 1912," situate at Kamaole, Makawao, Maui, Hawaii, containing an area of 7.970 acres, more particularly described in Exhibit "A" and delineated on Exhibit "B," both of which are attached hereto and made parts hereof, said exhibits being respectively, a survey description and survey map prepared by the Survey Division, Department of Accounting and General Services, State of Hawaii, being designated as C.S.F. No. 25,644 and dated January 3, 2018, is hereby withdrawn from the Operation of Governor's Proclamation dated September 11, 1912.

SUBJECT to disapproval by the Legislature by two-thirds vote of either the Senate or the House of Representatives or by majority vote of both, in any regular or special session next following the date of this Executive Order.

IN WITNESS WHEREOF, I have hereunto set my hand and caused the Great Seal of the State of Hawaii to be affixed. Done at the Capitol at Honolulu this 6th day of March, 2018.



DAVID Y. IGE
Governor of the State of Hawaii



APPROVED AS TO FORM:

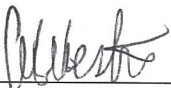

AMANDA J. WESTON
Deputy Attorney General

Dated: February 9, 2018



STATE OF HAWAII

Office of the Lieutenant Governor

THIS IS TO CERTIFY That the within is a true copy of Executive Order No. 4549 withdrawing land from the operation of Governor's Proclamation dated September 11, 1912, the original of which is on file in this office.

IN TESTIMONY WHEREOF, the Lieutenant Governor of the State of Hawaii, has hereunto subscribed his name and caused the Great Seal of the State to be affixed.



DOUGLAS S. CHIN

Lieutenant Governor of the State of Hawaii

DONE in Honolulu, this 13th day of March, A.D. 2018





STATE OF HAWAII
SURVEY DIVISION
DEPARTMENT OF ACCOUNTING AND GENERAL SERVICES
HONOLULU

C.S.F. No. 25,644

January 3, 2018

WITHDRAWAL
PORTION OF KULA FOREST RESERVE
Governor's Proclamation dated September 11, 1912

Kamaole, Makawao, Maui, Hawaii

Being a portion of the Government Land of Kamaole.

Beginning at the northwesterly corner of this parcel of land, the coordinates of said point of beginning referred to Government Survey Triangulation Station "PUU O KALI" being 18,531.86 feet South and 18,822.08 feet East, thence running by azimuths measured clockwise from True South:-

1. 244° 09' 175.50 feet along the remainder of Kula Forest Reserve, Governor's Proclamation dated September 11, 1912;
2. 303° 36' 181.52 feet along the remainder of Kula Forest Reserve, Governor's Proclamation dated September 11, 1912;
3. 334° 32' 217.42 feet along the remainder of Kula Forest Reserve, Governor's Proclamation dated September 11, 1912;
4. 322° 13' 105.68 feet along the remainder of Kula Forest Reserve, Governor's Proclamation dated September 11, 1912;

PRELIM. APPR'D.
Department of the
Attorney General

5. 338° 30' 128.39 feet along the remainder of Kula Forest Reserve, Governor's Proclamation dated September 11, 1912;
6. 292° 36' 90.10 feet along the remainder of Kula Forest Reserve, Governor's Proclamation dated September 11, 1912;
7. 348° 43' 132.88 feet along the remainder of Kula Forest Reserve, Governor's Proclamation dated September 11, 1912;
8. 8° 37' 111.70 feet along the remainder of Kula Forest Reserve, Governor's Proclamation dated September 11, 1912;
9. 312° 45' 46.96 feet along the remainder of Kula Forest Reserve, Governor's Proclamation dated September 11, 1912;
10. 302° 34' 37.29 feet along the remainder of Kula Forest Reserve, Governor's Proclamation dated September 11, 1912;
11. 305° 38' 56.97 feet along the remainder of Kula Forest Reserve, Governor's Proclamation dated September 11, 1912;
12. 15° 11' 133.92 feet along the remainder of Kula Forest Reserve, Governor's Proclamation dated September 11, 1912;
13. 324° 55' 103.85 feet along the remainder of Kula Forest Reserve, Governor's Proclamation dated September 11, 1912;
14. 342° 59' 101.03 feet along the remainder of Kula Forest Reserve, Governor's Proclamation dated September 11, 1912;
15. 83° 11' 45.20 feet along the remainder of Kula Forest Reserve, Governor's Proclamation dated September 11, 1912;



- 16. 76° 47' 106.51 feet along the remainder of Kula Forest Reserve, Governor's Proclamation dated September 11, 1912;
- 17. 132° 08' 67.69 feet along the remainder of Kula Forest Reserve, Governor's Proclamation dated September 11, 1912;
- 18. 138° 29' 222.98 feet along the remainder of Kula Forest Reserve, Governor's Proclamation dated September 11, 1912;
- 19. 163° 12' 247.56 feet along the remainder of Kula Forest Reserve, Governor's Proclamation dated September 11, 1912;
- 20. 126° 15' 58.77 feet along the remainder of Kula Forest Reserve, Governor's Proclamation dated September 11, 1912;
- 21. 178° 20' 91.23 feet along the remainder of Kula Forest Reserve, Governor's Proclamation dated September 11, 1912;
- 22. 140° 13' 402.97 feet along the remainder of Kula Forest Reserve, Governor's Proclamation dated September 11, 1912;



C.S.F. No. 25,644

January 3, 2018

23. 168° 50'

243.91 feet along the remainder of Kula Forest Reserve,
Governor's Proclamation dated September 11,
1912 to the point of beginning and containing an
AREA OF 7.970 ACRES.

SURVEY DIVISION
DEPARTMENT OF ACCOUNTING AND GENERAL SERVICES
STATE OF HAWAII

By: *Gerald Z. Yonashiro*
Gerald Z. Yonashiro
Land Surveyor

rk

Compiled from map and desc. furn. by
Akamai Land Surveying, Inc. Said map
and desc. have been examined and checked
as to form and mathematical correctness
but not on the ground by the Survey Division.



TRUE NORTH
SCALE: 1 in. = 100 ft.

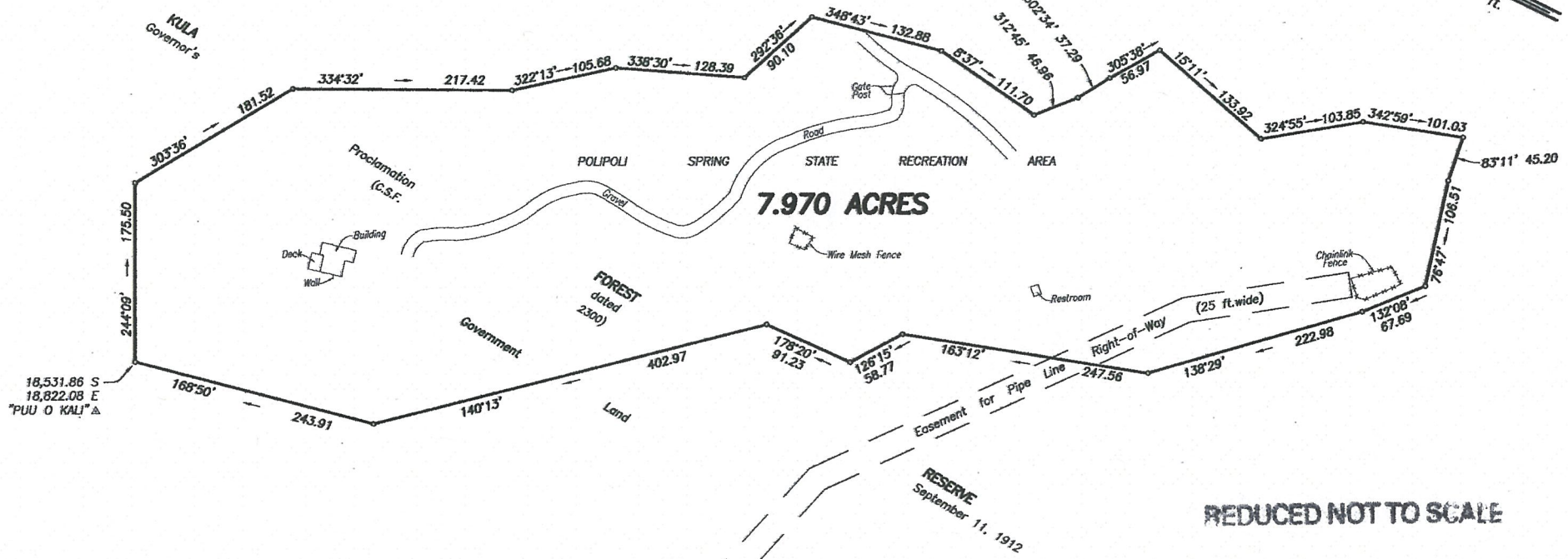

REDUCED NOT TO SCALE

EXHIBIT "B"

WITHDRAWAL
PORTION OF KULA FOREST RESERVE
Governor's Proclamation dated September 11, 1912
Kamaole, Makawao, Maui, Hawaii

Scale: 1 inch = 100 feet

PREPARED BY
M. A. APPENDIX
Department of the
Attorney General

JOB No-097(17)
C. BK.

TAX MAP 2-2-07: Pors. 01 and 03	SURVEY DIVISION
C.S.F. NO. 25,644	DEPARTMENT OF ACCOUNTING AND GENERAL SERVICES
	STATE OF HAWAII
	GZY January 3, 2018

11" X 17" = 1.50 S.F.