

)  
)  
)  
)  
)  
)  
)  
)  
)  
)  
)  
)  
)  
)  
)  
)  
)  
)  
)  
)  
)

LAND COURT SYSTEM ) REGULAR SYSTEM  
Return by Mail ( ) Pickup ( ) To:

\_\_\_\_\_  
Total Number of Pages:  
Tax Map Key No. (4) 1-8-008:063

FROM: STATE OF HAWAII  
BOARD OF LAND AND NATURAL RESOURCES

TO: COUNTY OF KAUAI  
4444 Rice Street  
Mo`ikeha Building, Suite 105  
Lihue, Hawaii 96766

EXECUTIVE ORDER NO. 4548

SETTING ASIDE LAND FOR PUBLIC PURPOSES

BY THIS EXECUTIVE ORDER, I, the undersigned, Governor of the State of Hawaii, by virtue of the authority in me vested by Section 171-11, Hawaii Revised Statutes, as amended, and every other authority me hereunto enabling, do hereby order that the public land and improvements hereinafter described be, and the same is, hereby set aside for the following public purposes:

FOR HAWAIIAN STEWARDSHIP PROGRAM PURPOSES, to be under the control and management of the County of Kauai, being that parcel of land situate at Hanapepe, Waimea, Kauai, Hawaii, and identified as "Hawaiian Stewardship Program Purposes Site," containing an area of 1.182 acres, more particularly described in Exhibit "A" and delineated on Exhibit "B," both of which are



attached hereto and made parts hereof, said exhibits being respectively, a survey description and survey map prepared by the Survey Division, Department of Accounting and General Services, State of Hawaii, both being designated C.S.F. No. 25,641 and dated December 15, 2017.

SUBJECT, HOWEVER, to the condition that upon cancellation of this executive order or in the event of non-use or abandonment of the premises or any portion thereof for a continuous period of one (1) year, or for any reason whatsoever, the County of Kauai shall, within a reasonable time, restore the premises to a condition satisfactory and acceptable to the Department of Land and Natural Resources, State of Hawaii.

SUBJECT, FURTHER, to disapproval by the Legislature by two-thirds vote of either the Senate or the House of Representatives or by majority vote of both, in any regular or special session next following the date of this Executive Order.

This executive order does not authorize the recipient of the set aside to sell or exchange or otherwise relinquish the State of Hawaii's title to the subject public land.

IN WITNESS WHEREOF, I have hereunto set my hand and caused the Great Seal of the State of Hawaii to be affixed. Done at the Capitol at Honolulu this 6<sup>th</sup> day of March, 2018.



DAVID Y. IGE  
Governor of the State of Hawaii

APPROVED AS TO FORM:

  
\_\_\_\_\_  
JULIE H. CHINA  
Deputy Attorney General

Dated: Feb. 2, 2018



STATE OF HAWAII

Office of the Lieutenant Governor

THIS IS TO CERTIFY That the within is a true copy of Executive Order No. 4547 setting aside land for public purposes, the original of which is on file in this office.

IN TESTIMONY WHEREOF, the Lieutenant Governor of the State of Hawaii, has hereunto subscribed his name and caused the Great Seal of the State to be affixed.



DOUGLAS S. CHIN

Lieutenant Governor of the State of Hawaii

DONE in Honolulu, this 13th day of March, A.D. 2018







STATE OF HAWAII  
SURVEY DIVISION  
DEPARTMENT OF ACCOUNTING AND GENERAL SERVICES  
HONOLULU

C.S.F. No. 25,641

December 15, 2017

HAWAIIAN STEWARDSHIP PROGRAM PURPOSES SITE

Hanapepe, Waimea, Kauai, Hawaii

Being a portion of the Government (Crown) Land of Hanapepe.

Beginning at the southwest corner of this parcel of land and on the north side of Lokokai Road, the coordinates of said point of beginning referred to Government Survey Triangulation Station "PUOLO" being 2965.56 feet North and 758.22 feet East, thence running by azimuths measured clockwise from True South:-

1. 168° 48' 339.35 feet along Park Site, Governor's Executive Order 3077;
2. 257° 43' 150.00 feet along the south side of 40-Foot Road;
3. 348° 50' 346.17 feet along the remainder of the Government (Crown) Land of Hanapepe;
4. 78° 50' 11.75 feet along the north side of Lokokai Road;



**EXHIBIT "A"**

December 15, 2017

5. Thence along the north side of Lokokai Road on a curve to the right with a radius of 2443.30 feet, the chord azimuth and distance being:  
80° 27' 09" 138.08 feet  
to the point of beginning and containing  
an AREA OF 1.182 ACRES.

SURVEY DIVISION  
DEPARTMENT OF ACCOUNTING AND GENERAL SERVICES  
STATE OF HAWAII

By: *Gerald Z. Yonashiro*  
Gerald Z. Yonashiro  
Land Surveyor

rk

Compiled from CSF 23,695  
and other Govt. Survey Records.





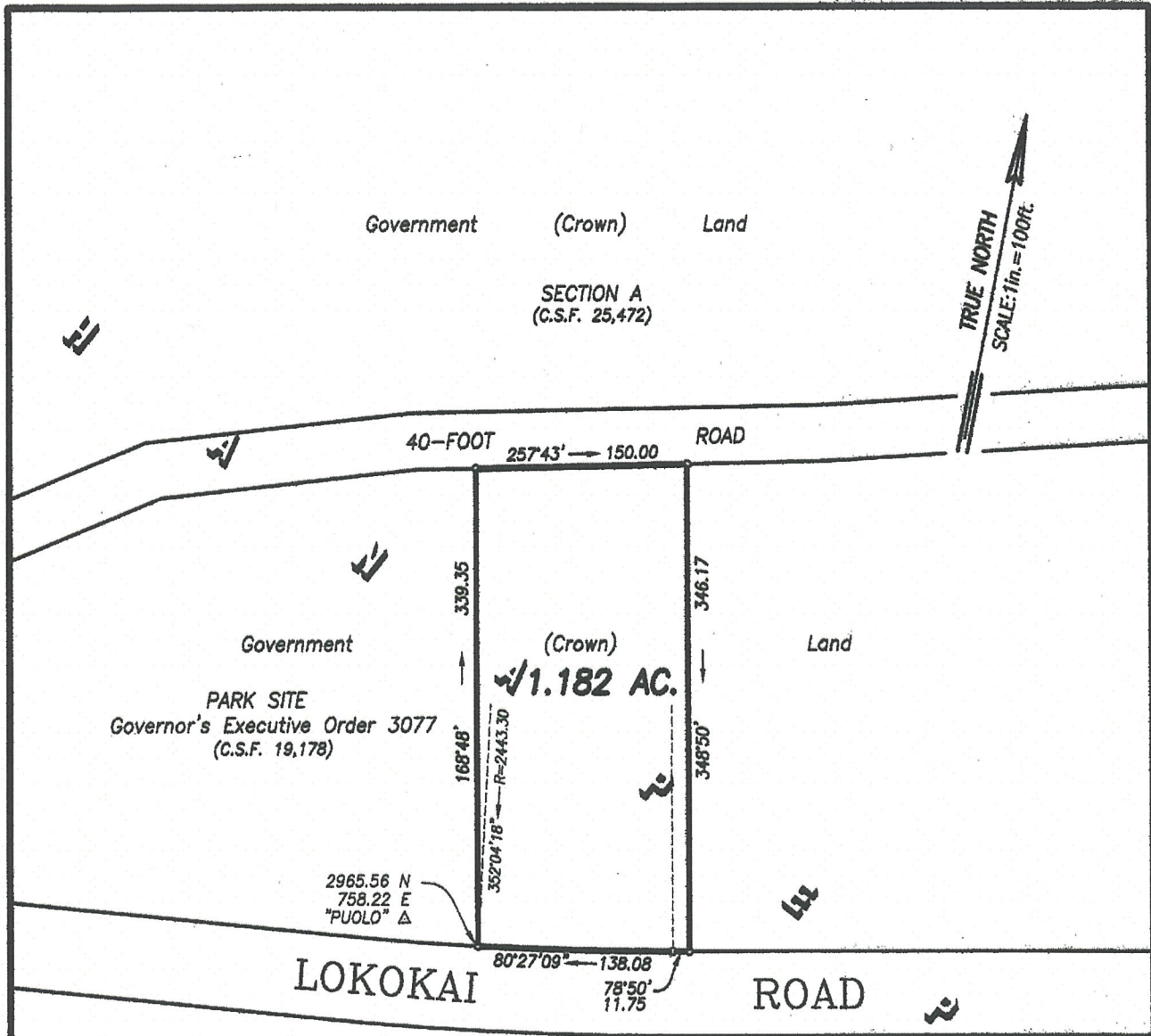

TRUE NORTH  
SCALE: 1 in. = 100 ft.

Government (Crown) Land

SECTION A  
(C.S.F. 25,472)

40-FOOT ROAD

Government

(Crown)

Land

PARK SITE  
Governor's Executive Order 3077  
(C.S.F. 19,178)

1.182 AC.

2965.56 N  
758.22 E  
"PUOLO" Δ

LOKOKAI

ROAD

Government (Crown) Land

PORT ALLEN AIRPORT  
Governor's Executive Order 931  
(C.S.F. 9430)

(C.S.F. 8933)



REDUCED NOT TO SCALE

**HAWAIIAN STEWARDSHIP PROGRAM PURPOSES SITE**

Hanapepe, Waimea, Kauai, Hawaii

JOB K-271(17)  
C. BK.

Scale: 1 inch = 100 feet

**EXHIBIT "B"**

TAX MAP 1-8-08 : 63

SURVEY DIVISION  
DEPARTMENT OF ACCOUNTING AND GENERAL SERVICES

C.S.F. NO. 25,641

**STATE OF HAWAII**

GZY December, 15, 2017