

)
)
)
)
)
)
)
)
)
)
)
)
)
)
)
)
)
)
)

LAND COURT SYSTEM)

REGULAR SYSTEM

Return by Mail () Pickup () To:

Total Number of Pages:

Tax Map Key No. (2) 3-8-001:019 (Por.)

FROM: STATE OF HAWAII
BOARD OF LAND AND NATURAL RESOURCES

TO: STATE OF HAWAII
DEPARTMENT OF TRANSPORTATION
AIRPORTS DIVISION
400 Rodgers Boulevard, Suite 700
Honolulu, Hawaii 96819-1880

4551

EXECUTIVE ORDER NO. _____

SETTING ASIDE LAND FOR PUBLIC PURPOSES

BY THIS EXECUTIVE ORDER, I, the undersigned, Governor of the State of Hawaii, by virtue of the authority in me vested by Section 171-11, Hawaii Revised Statutes, as amended, and every other authority me hereunto enabling, do hereby order that the public land and improvements hereinafter described be, and the same is, hereby set aside for the following public purposes:

FOR AIRPORT PURPOSES, to be under the control and management of the State of Hawaii, Department of Transportation, Airports Division, being that parcel of land situate at Kahului, Wailuku, Maui, Hawaii and identified as "Addition to Kahului



Airport, Parcel B-1," containing an area of 21,135 square feet, more particularly described in Exhibit "A" and delineated on Exhibit "B," both of which are attached hereto and made parts hereof, said exhibits being respectively, a survey description and survey map prepared by the Survey Division, Department of Accounting and General Services, State of Hawaii, both being designated C.S.F. No. 25,643 and dated December 22, 2017.

SUBJECT, HOWEVER, to the condition that upon cancellation of this executive order or in the event of non-use or abandonment of the premises or any portion thereof for a continuous period of one (1) year, or for any reason whatsoever, the State of Hawaii, Department of Transportation, Airports Division shall, within a reasonable time, restore the premises to a condition satisfactory and acceptable to the Department of Land and Natural Resources, State of Hawaii.

SUBJECT, FURTHER, to disapproval by the Legislature by two-thirds vote of either the Senate or the House of Representatives or by majority vote of both, in any regular or special session next following the date of this Executive Order.

This executive order does not authorize the recipient of the set aside to sell or exchange or otherwise relinquish the State of Hawaii's title to the subject public land.

IN WITNESS WHEREOF, I have hereunto set my hand and caused the Great Seal of the State of Hawaii to be affixed.
Done at the Capitol at Honolulu this 2nd day of April, 2018.



DAVID Y. IGE
Governor of the State of Hawaii

KEV

APPROVED AS TO FORM:



CINDY Y. YOUNG
Deputy Attorney General

Dated: March 16, 2018



STATE OF HAWAII

Office of the Lieutenant Governor

THIS IS TO CERTIFY That the within is a true copy of Executive Order No. 4551 setting aside land for public purposes, the original of which is on file in this office.

IN TESTIMONY WHEREOF, the Lieutenant Governor of the State of Hawaii, has hereunto subscribed his name and caused the Great Seal of the State to be affixed.



DOUGLAS S. CHIN
Lieutenant Governor of the State of Hawaii

DONE in Honolulu, this 4th day of
April, A.D. 2018





STATE OF HAWAII
SURVEY DIVISION
DEPARTMENT OF ACCOUNTING AND GENERAL SERVICES
HONOLULU

C.S.F. No. 25,643

December 22, 2017

ADDITION TO KAHULUI AIRPORT

PARCEL B-1

Kahului, Wailuku, Maui, Hawaii

Being a portion of Grant 3343 to Claus Spreckels conveyed to the State of Hawaii by the United States Postal Service by quitclaim deed dated March 15, 1995 and recorded as Document No. 95-070570.

Beginning at the north corner of this parcel of land, the coordinates of said point of beginning referred to Government Survey Triangulation Station "PUU NENE 2" being 2441.81 feet South and 15,630.98 feet West, thence running by azimuths measured clockwise from True South:-

1. 306° 10' 144.73 feet along Parcel A of Kahului Airport,
Governor's Executive Order 2427;
2. 61° 34' 323.32 feet along Parcel A of Kahului Airport,
Governor's Executive Order 2427;



C.S.F. No. 25,643

December 22, 2017

3. 214° 58' 48' 292.13 feet along Parcel B of the United States Postal Service to the point of beginning and containing an AREA OF 21,135 SQUARE FEET.

SURVEY DIVISION
DEPARTMENT OF ACCOUNTING AND GENERAL SERVICES
STATE OF HAWAII

By: *Gerald Z. Yonashiro*
Gerald Z. Yonashiro
Land Surveyor rk

Compiled from CSF 21,837
and other Govt. Survey Records.



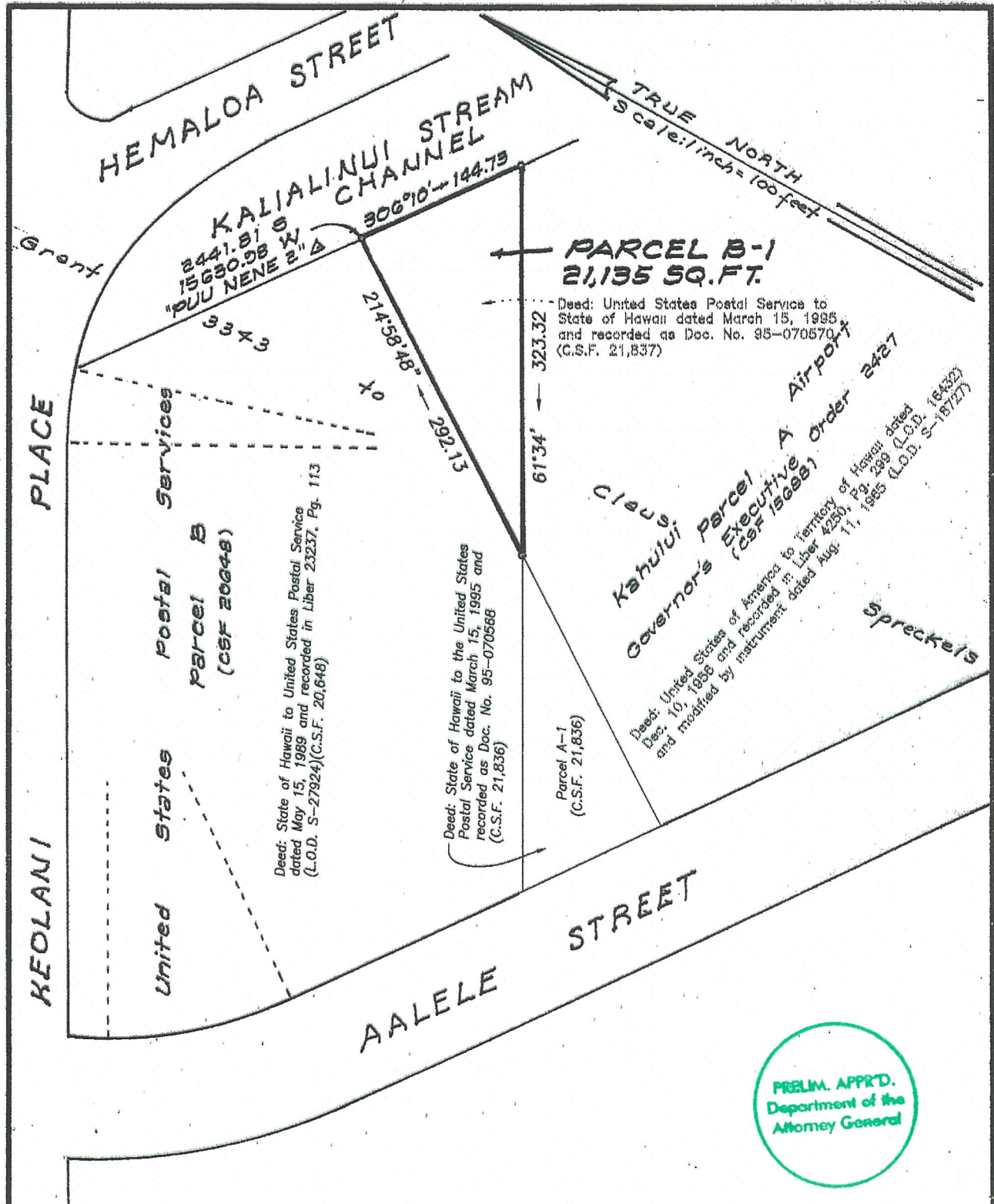

REDUCED NOT TO SCALE

**ADDITION TO KAHULUI AIRPORT
PARCEL B-1**

Kahului, Wailuku, Maui, Hawaii
Scale: 1 inch = 100 feet

JOB MS-115(17)
C. BK.

EXHIBIT "B"

TAX MAP 3-8-01: Por. 19

SURVEY DIVISION
DEPARTMENT OF ACCOUNTING AND GENERAL SERVICES
STATE OF HAWAII

C.S.F. NO. 25,643

GZY December 22, 2017