



area of 13.458 acres covered by Transfer Certificate of Title 908339 issued to the State of Hawaii, and Lot 19888 shall have direct access to Lot 17853 and then over Easement 4770, as shown on Map 712, to Farrington Highway, a public road as set forth by Land Court Order recorded as Document No. T-10193134, SUBJECT, HOWEVER, to any and all encumbrances that may be noted on Transfer Certificate of Title 908339, more particularly described in Exhibit "A" and delineated on Exhibit "B," both of which are attached hereto and made parts hereof, said exhibits being a survey description prepared by the Survey Division, Department of Accounting and General Services, State of Hawaii, being designated C.S.F. No. 25,649 and dated February 20, 2018, and a copy of Land Court Map 1667.

SUBJECT, HOWEVER, to the condition that upon cancellation of this executive order or in the event of non-use or abandonment of the premises or any portion thereof for a continuous period of one (1) year, or for any reason whatsoever, the City and County of Honolulu shall, within a reasonable time, restore the premises to a condition satisfactory and acceptable to the Department of Land and Natural Resources, State of Hawaii.

SUBJECT, FURTHER, to disapproval by the Legislature by two-thirds vote of either the Senate or the House of Representatives or by majority vote of both, in any regular or special session next following the date of this Executive Order.

This executive order does not authorize the recipient of the set aside to sell or exchange or otherwise relinquish the State of Hawaii's title to the subject public land.

IN WITNESS WHEREOF, I have hereunto set my hand and caused the Great Seal of the State of Hawaii to be affixed. Done at the Capitol at Honolulu this 24<sup>th</sup> day of April, 2018.



DAVID Y. IGE

*VEN* Governor of the State of Hawaii

APPROVED AS TO FORM:



DANIEL A. MORRIS

Deputy Attorney General

Dated: MAR 6 2018



STATE OF HAWAII

Office of the Lieutenant Governor

THIS IS TO CERTIFY That the within is a true copy of  
Executive Order No. 4555 setting aside land for public  
purposes, the original of which is on file in this office.

IN TESTIMONY WHEREOF, the Lieutenant  
Governor of the State of Hawaii, has  
hereunto subscribed his name and caused  
the Great Seal of the State to be affixed.



DOUGLAS S. CHIN  
Lieutenant Governor of the State of Hawaii

DONE in Honolulu, this 2nd day of  
May, A.D. 2018





STATE OF HAWAII  
SURVEY DIVISION  
DEPARTMENT OF ACCOUNTING AND GENERAL SERVICES  
HONOLULU

C.S.F. No. 25,649

February 20, 2018

KEAHUMOA PARKWAY  
(EAST-WEST ROAD)

Honouliuli, Ewa, Oahu, Hawaii

Being all of Lot 19888 as shown on Map 1667 of Land Court Application 1069, filed in the Office of the Assistant Registrar of the Land Court of the State of Hawaii, containing an AREA OF 13.458 ACRES covered by Transfer Certificate of Title 908339 issued to the State of Hawaii.

Lot 19888 shall have direct access to Lot 17853 and then over Easement 4770, as shown on Map 712, to Farrington Highway, a public road as set forth by Land Court Order recorded as Document No. T-10193134.

SUBJECT, HOWEVER, to any and all encumbrances that may be noted on Transfer Certificate of Title 908339.

SURVEY DIVISION  
DEPARTMENT OF ACCOUNTING AND GENERAL SERVICES  
STATE OF HAWAII

By: *Gerald Z. Yonashiro*  
Gerald Z. Yonashiro  
Land Surveyor rk

Compiled from Land Court  
Records.

- 1 -



**EXHIBIT "A"**

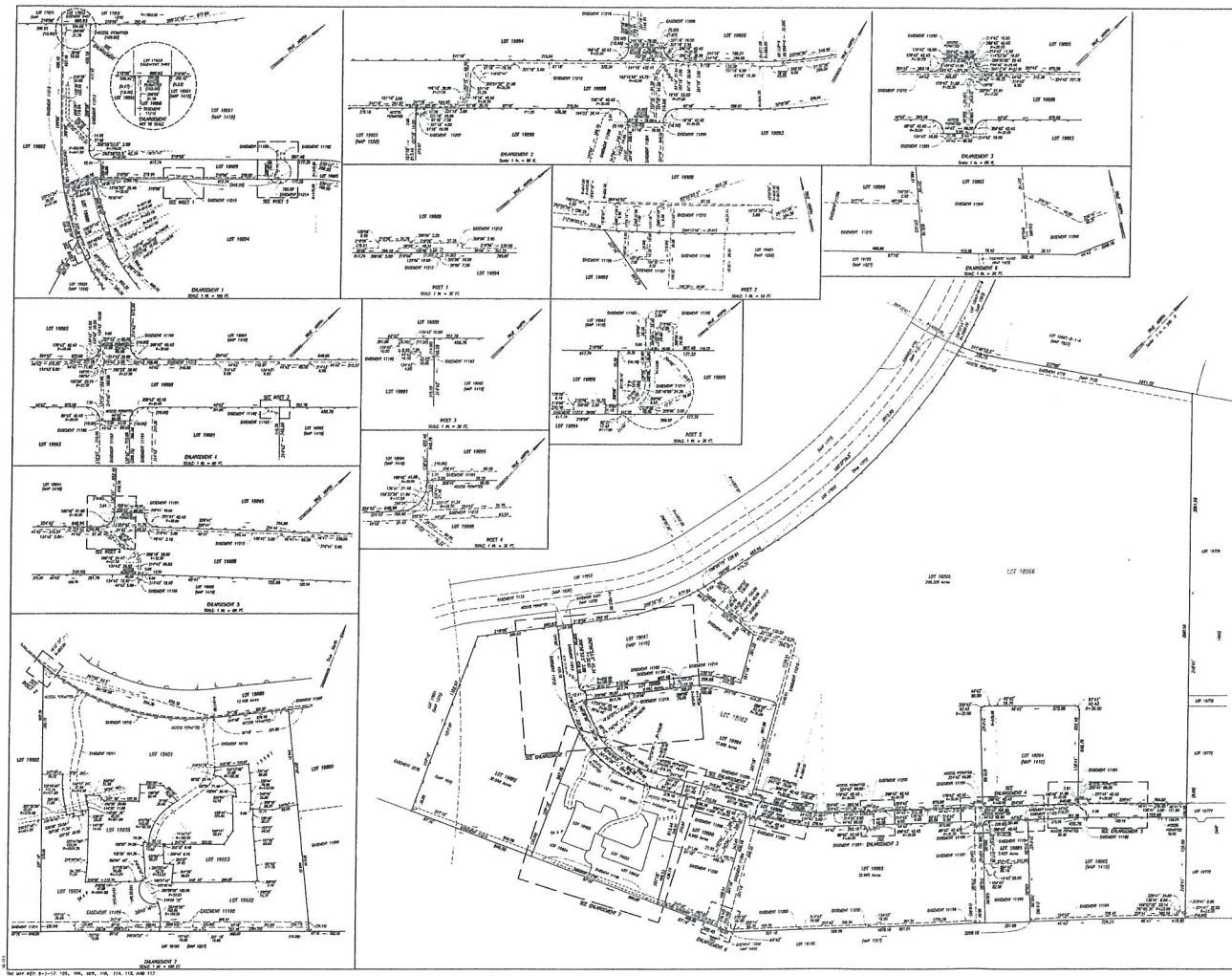

LAND COURT  
STATE OF HAWAII  
LAND COURT APPLICATION 1069

CONSOLIDATION OF LOTS 1805 AND 1806  
AS SHOWN ON MAP 1410

AND RESUBDIVISION OF SAID CONSOLIDATION INTO  
LOTS 1808B TO 1809S, INCLUSIVE

DESIGNATION OF THE FOLLOWING EASEMENTS:

EASEMENT	AFFECTED LOT	AS SHOWN ON MAP
11182	18061	1410
11183	18061	1410
11184	18065	1410
11185	18065	1410
11186	18001	1558
11187	18001	1558
11188	18001	1558
11189	18002 AND 18004	1558
11190	18002 AND 18004	1558

AND EASEMENTS 11191 TO 11218, INCLUSIVE

CANCELLATION OF EASEMENT 9689 AS SHOWN ON MAP 1410

AND DESIGNATION OF RESTRICTION OF VEHICULAR ACCESS RIGHTS AFFECTING

LOTS 18054 AND 18065 AS SHOWN ON MAP 1410

AND LOTS 1808B, 1809B, 1809J, 1809K, 1809L AND 1809S

AT HONOLULU, EWA, OAHU, MAUI

1209 NORTH SHANN STREET  
HONOLULU, HAWAII  
October 21, 2014



ENGINEERS SURVEYORS HAWAII, INC.  
Professional Seal  
J. R. ...  
LICENSE NO. ...  
EXPIRES ...

- OWNER: STATE OF HAWAII  
TRANSFER CERTIFICATE OF TITLE, 908,329 (LOTS 18052, 18054, AND 18055)
- OWNER: THE SALVATION ARMY  
TRANSFER CERTIFICATE OF TITLE, 513,826 (LOT 18091)
- OWNER: HAWAII HOLDING FINANCE AND DEVELOPMENT CORPORATION  
TRANSFER CERTIFICATE OF TITLE, 1,084,441 (LOT 18002)  
1,088,363 (LOT 18001)  
1,029,504 (LOTS 18002 AND 18004)

AUTHORIZED AND APPROVED BY ORDER OF THE JUDGE  
OF THE LAND COURT DATED JUNE 5, 2017  
BY ORDER OF THE COURT  
*[Signature]*  
REGISTRAR OF THE LAND COURT

NOTES  
1. ...  
2. ...  
3. ...  
4. ...  
5. ...  
6. ...  
7. ...  
8. ...  
9. ...  
10. ...  
11. ...  
12. ...  
13. ...  
14. ...  
15. ...  
16. ...  
17. ...  
18. ...  
19. ...  
20. ...  
21. ...  
22. ...  
23. ...  
24. ...  
25. ...  
26. ...  
27. ...  
28. ...  
29. ...  
30. ...  
31. ...  
32. ...  
33. ...  
34. ...  
35. ...  
36. ...  
37. ...  
38. ...  
39. ...  
40. ...  
41. ...  
42. ...  
43. ...  
44. ...  
45. ...  
46. ...  
47. ...  
48. ...  
49. ...  
50. ...  
51. ...  
52. ...  
53. ...  
54. ...  
55. ...  
56. ...  
57. ...  
58. ...  
59. ...  
60. ...  
61. ...  
62. ...  
63. ...  
64. ...  
65. ...  
66. ...  
67. ...  
68. ...  
69. ...  
70. ...  
71. ...  
72. ...  
73. ...  
74. ...  
75. ...  
76. ...  
77. ...  
78. ...  
79. ...  
80. ...  
81. ...  
82. ...  
83. ...  
84. ...  
85. ...  
86. ...  
87. ...  
88. ...  
89. ...  
90. ...  
91. ...  
92. ...  
93. ...  
94. ...  
95. ...  
96. ...  
97. ...  
98. ...  
99. ...  
100. ...

*[Signature]*  
J. R. ...  
REGISTRAR OF THE LAND COURT



REDUCED NOT TO SCALE

EXHIBIT "B"