

shown on Map 820 of Land Court Application 1069, filed in the Office of the Assistant Registrar of the Land Court of the State of Hawaii, containing an area of 7.145 acres covered by Transfer Certificate of Title No. 496527 issued to the State of Hawaii, more particularly described in Exhibit "A" and delineated on Exhibit "B," both of which are attached hereto and made parts hereof, said exhibits being respectively, a survey description prepared by the Survey Division, Department of Accounting and General Services, State of Hawaii, being designated C.S.F. No. 25,652 and dated February 28, 2018, and a copy of Land Court Map 820.

SUBJECT, HOWEVER, to the condition that upon cancellation of this executive order or in the event of non-use or abandonment of the premises or any portion thereof for a continuous period of one (1) year, or for any reason whatsoever, the State of Hawaii, Department of Accounting and General Services, shall, within a reasonable time, restore the premises to a condition satisfactory and acceptable to the Department of Land and Natural Resources, State of Hawaii.

SUBJECT, FURTHER, to disapproval by the Legislature by two-thirds vote of either the Senate or the House of Representatives or by majority vote of both, in any regular or special session next following the date of this Executive Order.

This executive order does not authorize the recipient of the set aside to sell or exchange or otherwise relinquish the State of Hawaii's title to the subject public land.

IN WITNESS WHEREOF, I have hereunto set my hand and caused the Great Seal of the State of Hawaii to be affixed. Done at the Capitol at Honolulu this 1st day of May, 2018.



DAVID I. IGE
Governor of the State of Hawaii

APPROVED AS TO FORM:



JULIE H. CHINA
Deputy Attorney General
Dated: April 19, 2018



STATE OF HAWAII

Office of the Lieutenant Governor

THIS IS TO CERTIFY That the within is a true copy of Executive Order No. 4557 setting aside land for public purposes, the original of which is on file in this office.

IN TESTIMONY WHEREOF, the Lieutenant Governor of the State of Hawaii, has hereunto subscribed his name and caused the Great Seal of the State to be affixed.

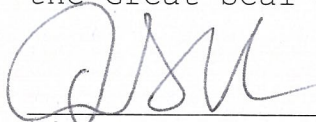

DOUGLAS S. CHIN

Lieutenant Governor of the State of Hawaii

DONE in Honolulu, this 2nd day of May, A.D. 2018





STATE OF HAWAI'I
SURVEY DIVISION
DEPARTMENT OF ACCOUNTING AND GENERAL SERVICES
HONOLULU

C.S.F. No. 25,652

February 28, 2018

KAPOLEI STATE OFFICE BUILDING SITE

Honouliuli, Ewa, Oahu, Hawaii

Being all of Lot 11000 as shown on Map 820 of Land Court Application 1069, filed in the Office of the Assistant Registrar of the Land Court of the State of Hawaii, containing an AREA OF 7.145 ACRES covered by Transfer Certificate of Title 496527 issued to the State of Hawaii (Land Office Deed S-28205).

Lot 11000 shall have access to Farrington Highway (a public highway) and to Kalaeloa Boulevard (a public road), over the portion of Easement 5750 as shown on Map 820 located within Lot 11001-A as shown on Map 898, and over Easement 6171 located within Lot 11001-A, both as shown on Map 898, over Lot 12017 as shown on Map 887 and over Lot 8209-A as shown on Map 720 (collectively Lot 8209-A and Lot 12017 being Kamokila Boulevard), over Lot 8208-A and over Lot 8208-B, both as shown on Map 898 as set forth by Land Court Order Nos. 123327 and 127068.

SUBJECT, HOWEVER, to any and all encumbrances that may be noted on Transfer Certificate of Title 496527.

SURVEY DIVISION
DEPARTMENT OF ACCOUNTING AND GENERAL SERVICES
STATE OF HAWAII

By: *Gerald Z. Yonashiro*
Gerald Z. Yonashiro
Land Surveyor

rk

PRELIM. APPR'D.
Department of the
Attorney General

Compiled from Land Court
Records.

LAND COURT
STATE OF HAWAII
LAND COURT APPLICATION 1069

CONSOLIDATION OF
LOTS 7850 AND 7251 AS SHOWN ON MAP 505
LOT 8210 AS SHOWN ON MAP 653
AND LOT 10380 AS SHOWN ON MAP 731
SUBDIVISION OF SAID CONSOLIDATION
INTO LOTS 10999, 11000, AND 11001
DELETION OF EASEMENTS 3193 AND 3194
AS SHOWN ON MAPS 595, 596, 598 AND 663
AND A PORTION OF EASEMENT 4787
AS SHOWN ON MAPS 720 AND 791
DESIGNATION OF EASEMENT 5780
OVER AND ACROSS LOTS 11000 AND 11001
AND EASEMENTS 5781 OVER AND ACROSS LOT 11000
AT HONOLULU, EWA, DAHU HAWAII

CONVEYING AND ENGINEERING, INC.
Honolulu, Hawaii
August 5, 1994

CONVEYING AND ENGINEERING, INC.
William A. Kojima
Registered Professional Land Surveyor
Certificate Number 4584
Land Court Certificate Number 214

OWNER'S: Trustees Under the Will and of the
Estate of James Campbell deceased

ORIGINAL CERTIFICATE OF TITLE: 25,770 (Lots 7250 and 7251)
TRANSFER CERTIFICATE OF TITLE: 422,479 (Lot 8210)
493,640 (Lots 10999)

APPROVED AND FORWARDED BY ORDER OF THE JUDGE
OF THE LAND COURT DATED SEPTEMBER 28, 1995.
BY ORDER OF THE COURT:
Paul Lee
JUDGE OF THE LAND COURT

The title of the instrument of EASEMENT 5780
has been amended and recorded in the files
of the Office of the Land Court at Honolulu, State
of Hawaii, on
August 1994. *Richard W. Herlihy*
Title Clerk

REGINA, APPT'D.
Department of the
Attorney General

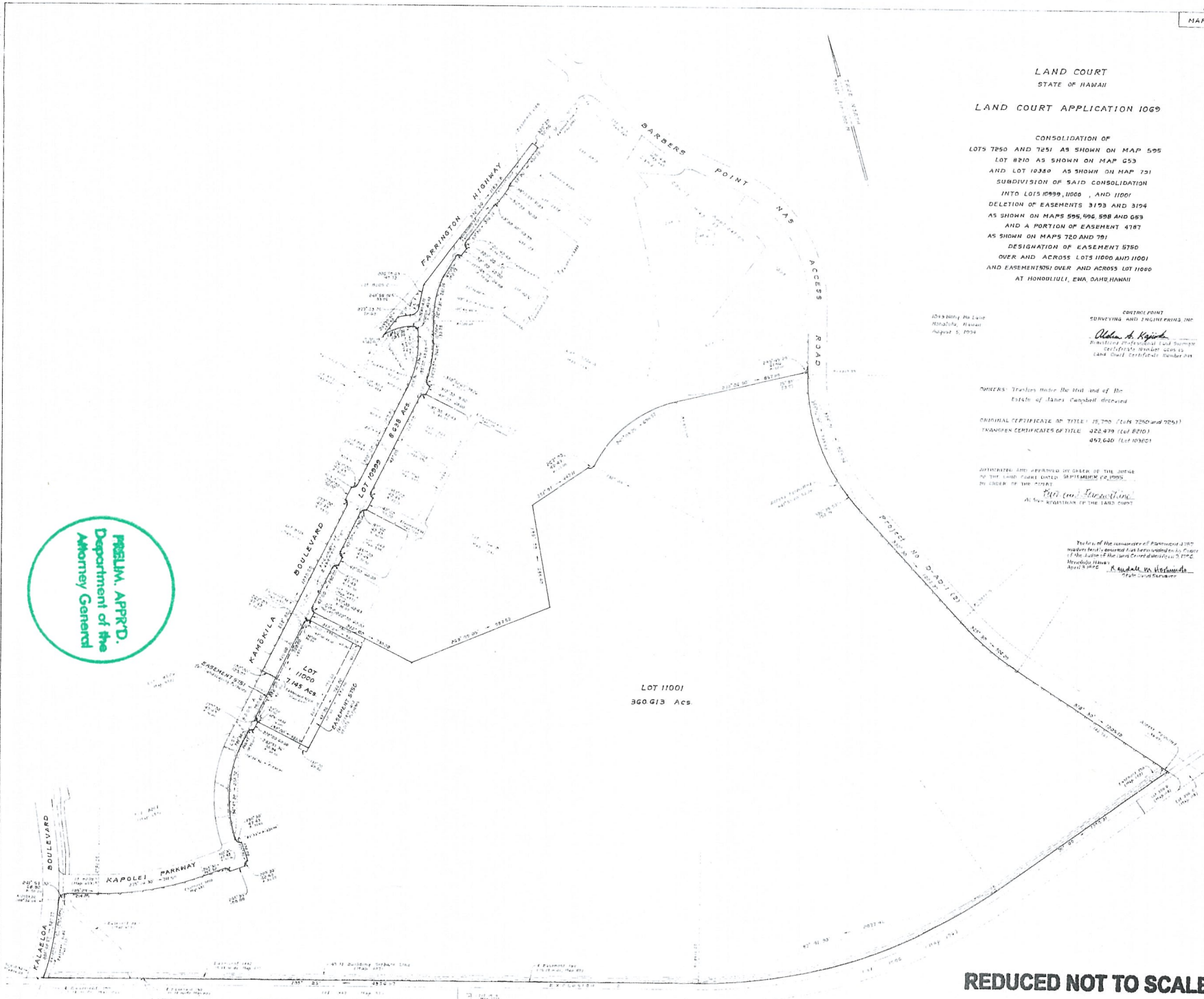

LOT 11001
360,613 Ac.

REDUCED NOT TO SCALE

EXHIBIT "B"

Filed Sept 05, 1995
Attorney *Richard W. Herlihy*

NOTES:
AREA OF EASEMENT 5780 = 23,000 sq ft
AREA OF EASEMENT 5781 = 2,500 sq ft
EASEMENT 5781 IS A PORTION OF EASEMENT 4787
AS SHOWN ON MAPS 720 AND 791
EASEMENT 5780 IS A PORTION OF EASEMENT 4787
AS SHOWN ON MAPS 720 AND 791