



Site," containing an area of 5.118 acres,

SUBJECT, HOWEVER, to the following easements:

1. Easement for Water Tunnel (10.00 feet wide) as covered by Grant of Easement: State of Hawaii to Castle & Cooke, Inc. dated March 31, 1960, and recorded in Liber 3814, Page 1 (Land Office Deed 16395), and

2. Portion of Perpetual Non-Exclusive Utility Easement covered by Grant of Easement: State of Hawaii to Hawaiian Electric Company, Inc. and Hawaiian Telcom, Inc. dated June 24, 2010, and recorded as Document No. 2010-090910 (Land Office Deed S-28979),

RESERVING, the right to issue a perpetual, non-exclusive waterline easement to the City and County of Honolulu for the use by the Board of Water Supply,

more particularly described in Exhibit "A" and delineated on Exhibit "B," both of which are attached hereto and made parts hereof, said exhibits being respectively, a survey description and survey map prepared by the Survey Division, Department of Accounting and General Services, State of Hawaii, both being designated C.S.F. No. 25,661 and dated April 9, 2018.

SUBJECT, HOWEVER, to the condition that upon cancellation of this executive order or in the event of non-use or abandonment of the premises or any portion thereof for a continuous period of one (1) year, or for any reason whatsoever, the Agribusiness Development Corporation shall, within a reasonable time, restore the premises to a condition satisfactory and acceptable to the Department of Land and Natural Resources, State of Hawaii.

SUBJECT, FURTHER, to disapproval by the Legislature by two-thirds vote of either the Senate or the House of Representatives or by majority vote of both, in any regular or special session next following the date of this Executive Order.

This executive order does not authorize the recipient of the set aside to sell or exchange or otherwise relinquish the State of Hawaii's title to the subject public land.

IN WITNESS WHEREOF, I have hereunto set my hand and caused the Great Seal of the State of Hawaii to be affixed. Done at the Capitol at Honolulu this 15<sup>th</sup> day of May, 2018.

  
\_\_\_\_\_  
DAVID IGE  
Governor of the State of Hawaii

APPROVED AS TO FORM:

DBI

  
\_\_\_\_\_  
CINDY YA YOUNG  
Deputy Attorney General

Dated: April 23, 2018



STATE OF HAWAII

Office of the Lieutenant Governor

THIS IS TO CERTIFY That the within is a true copy of Executive Order No. 4558 setting aside land for public purposes, the original of which is on file in this office.

IN TESTIMONY WHEREOF, the Lieutenant Governor of the State of Hawaii, has hereunto subscribed his name and caused the Great Seal of the State to be affixed.



DOUGLAS S. CHIN

Lieutenant Governor of the State of Hawaii

DONE in Honolulu, this 19th day of May, A.D. 2018



STATE OF HAWAII  
SURVEY DIVISION  
DEPARTMENT OF ACCOUNTING AND GENERAL SERVICES  
HONOLULU

C.S.F. No. 25,661

April 9, 2018

AGRICULTURAL PURPOSES SITE

Waianae Uka, Wahiawa, Oahu, Hawaii

Being a portion of the Government (Crown) Land of Waianae Uka, reserved for Schofield Barracks Military Reservation by Presidential Executive Order 2800 dated February 4, 1918 and subsequently restored to the possession, use and control of the Territory of Hawaii by Presidential Executive Order 10454 dated May 18, 1953.

Beginning at the southwest corner of this parcel of land and on the east side of Wilikina Drive, the coordinates of said point of beginning referred to Government Survey Triangulation Station "WAIPIO UKA" being 17,689.16 feet North and 14,048.76 feet West, thence running by azimuths measured clockwise from True South:-

- |    |              |   |
|----|--------------|---|
| 1. | 166° 56' 20" | 991.80 feet along the east side of Wilikina Drive;  |
| 2. | 261° 09' 40" | 297.48 feet along a jog on the east side of Wilikina Drive and Grant 4623 to L. G. Kellogg; |
| 3. | 354° 22' 30" | 529.20 feet along Grant 4623 to L. G. Kellogg;  |
| 4. | 358° 07' 15" | 453.76 feet along Grant 4623 to L. G. Kellogg;  |

PRELIM. APPR'D.  
Department of the  
Attorney General

5. 76° 56' 20" 140.19 feet along the remainder of the Government (Crown) Land of Waianae Uka to the point of beginning and containing an AREA OF 5.118 ACRES.

SUBJECT, HOWEVER, to the following easements as shown on plan attached hereto and made a part hereof:

1. Easement for Water Tunnel (10.00 feet wide) as covered by Grant of Easement: State of Hawaii to Castle & Cooke, Inc. dated March 31, 1960 and recorded in Liber 3814, Page 1 (Land Office Deed 16395).
2. Portion of Perpetual Non-Exclusive Utility Easement covered by Grant of Easement: State of Hawaii to Hawaiian Electric Company, Inc. and Hawaiian Telcom, Inc. dated June 24, 2010 and recorded as Document No. 2010-090910 (Land Office Deed S-28979).

SURVEY DIVISION  
DEPARTMENT OF ACCOUNTING AND GENERAL SERVICES  
STATE OF HAWAII

By: *Gerald Z. Yonashiro*  
Gerald Z. Yonashiro  
Land Surveyor rk

Compiled from CSF 24552,  
CSF 24887 and other Govt.  
Survey Records.



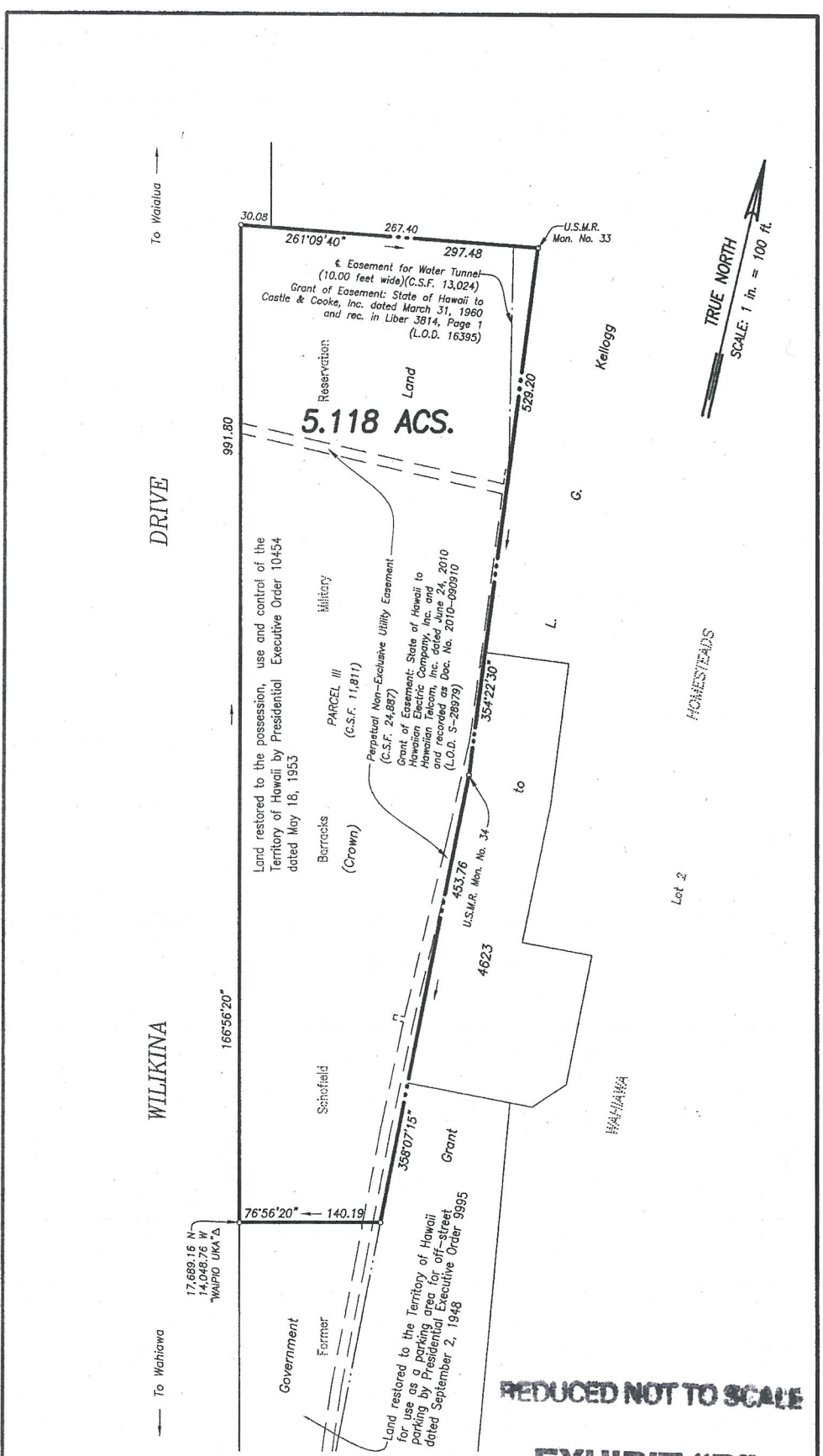

DRIVE

WILKINA

To Waiialua

To Wahiawa

TRUE NORTH  
SCALE: 1 in. = 100 ft.

REDUCED NOT TO SCALE

**EXHIBIT "B"**

**AGRICULTURAL PURPOSES SITE**

Waianae Uka, Wahiawa, Oahu, Hawaii

Scale: 1 inch = 100 feet



Job O-042(18)  
C. BK.

TAX MAP 7-3-13: 08 and 09

SURVEY DIVISION  
DEPARTMENT OF ACCOUNTING AND GENERAL SERVICES  
**STATE OF HAWAII**

C.S.F. No. 25,661

MAC April 9, 2018

8.5" x 17" = 1.0 Sq. Ft.