

particularly described in Exhibit "A" and delineated on Exhibit "B," both of which are attached hereto and made parts hereof, said exhibits being respectively, a survey description and survey map prepared by the Survey Division, Department of Accounting and General Services, State of Hawaii, both being designated C.S.F. No. 19,217 and dated June 26, 1981.

SUBJECT, HOWEVER, to the condition that upon cancellation of this executive order or in the event of non-use or abandonment of the premises or any portion thereof for a continuous period of one (1) year, or for any reason whatsoever, the City and County of Honolulu shall, within a reasonable time, restore the premises to a condition satisfactory and acceptable to the Department of Land and Natural Resources, State of Hawaii.

SUBJECT, FURTHER, to disapproval by the Legislature by two-thirds vote of either the Senate or the House of Representatives or by majority vote of both, in any regular or special session next following the date of this Executive Order.

This executive order does not authorize the recipient of the set aside to sell or exchange or otherwise relinquish the State of Hawaii's title to the subject public land.

IN WITNESS WHEREOF, I have hereunto set my hand and caused the Great Seal of the State of Hawaii to be affixed. Done at the Capitol at Honolulu this 12th day of October, 2018.

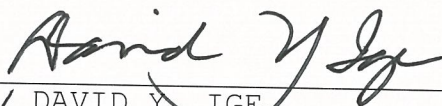

DAVID Y. IGE
Governor of the State of Hawaii

APPROVED AS TO FORM:



JULIE H. CHINA
Deputy Attorney General

Dated: Sept. 25, 2018

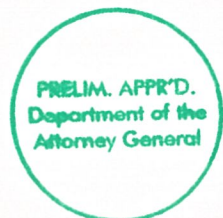

STATE OF HAWAII

Office of the Lieutenant Governor

THIS IS TO CERTIFY That the within is a true copy of
Executive Order No. 4564 setting aside land for public
purposes, the original of which is on file in this office.

IN TESTIMONY WHEREOF, the Lieutenant
Governor of the State of Hawaii, has
hereunto subscribed his name and caused
the Great Seal of the State to be affixed.

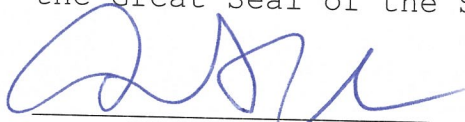

DOUGLAS S. CHIN

Lieutenant Governor of the State of Hawaii

DONE in Honolulu, this 29th day of
October, A.D. 2018





STATE OF HAWAII

SURVEY DIVISION

DEPT. OF ACCOUNTING AND GENERAL SERVICES
HONOLULU

June 26, 1981

c.s.f. No. 19,217

BUILDING MAINTENANCE SHOP SITE

PART 1

Kuwili, Kapalama-Kai, Honolulu, Oahu, Hawaii

Being portion of the Government (Fort) Land of Kuwili.
(Portion of former Kuwili 2 Fish Pond).

Beginning at the northeast corner of this parcel of land, the northwest corner of Lot 616 as shown on Map 192 of Land Court Application 750 and on the south side of Kokea Street, the coordinates of said point of beginning referred to Government Survey Triangulation Station "PUNCHBOWL" being 3151.39 feet North and 8878.00 feet West, thence running by azimuths measured clockwise from True South:-

1. 319° 40' 17.84 feet along Lot 616 as shown on Map 192 of Land Court Application 750;
2. 348° 15' 328.33 feet along Lots 616 as shown on Map 192 and CC-2-B-2 as shown on Map 216 of Land Court Application 750;
3. 57° 00' 54.64 feet along the remainder of the Government (Fort) Land of Kuwili;
4. Thence along the remainder of the Government (Fort) Land of Kuwili on a curve to the right with a radius of 5.00 feet, the chord azimuth and distance being:
 90° 08' 40.5" 5.47 feet;
5. Thence along the remainder of the Government (Fort) Land of Kuwili on a curve to the right with a radius of 2166.73 feet, the chord azimuth and distance being:
 126° 02' 48" 208.48 feet;
6. Thence along the remainder of the Government (Fort) Land of Kuwili on a curve to the right with a radius of 40.00 feet, the chord azimuth and distance being:
 148° 31' 37.5" 27.00 feet;

PRELIM. APPR'D.
Department of the
Attorney General

June 26, 1981

7. 168° 15' 132.38 feet along the remainder of the Government (Fort) Land of Kuwili;
8. Thence along the remainder of the Government (Fort) Land of Kuwili on a curve to the right with a radius of 30.00 feet, the chord azimuth and distance being:
209° 47' 45" 39.79 feet;
9. 251° 20' 30" 57.36 feet along the remainder of the Government (Fort) Land of Kuwili;
10. 341° 20' 30" 16.44 feet along the west end of Kokea Street;
11. 258° 15' 35.45 feet along the south side of Kokea Street;
12. Thence along the south side of Kokea Street on a curve to the left with a radius of 40.00 feet, the chord azimuth and distance being:
233° 33' 19" 33.42 feet;
13. Thence along the south side of Kokea Street on a curve to the right with a radius of 40.00 feet, the chord azimuth and distance being:
230° 06' 04" 28.98 feet;
14. 251° 20' 30" 20.38 feet along the south side of Kokea Street to the point of beginning and containing an AREA OF 58,239 SQUARE FEET.

Reserving to the State of Hawaii its successors and assigns a sewer Easement (10.00 feet wide) and more particularly described as follows:

Being a strip of land ten (10.00) feet wide and extending five (5.00) feet on each side of the following described centerline:

Beginning at the north end of this centerline and on the south side of Kokea Street, the true azimuth and distance from the initial point of beginning of the above-described Building Maintenance Shop Site being: 71° 20' 30" 6.00 feet, thence running by azimuths measured clockwise from True South:-

1. 335° 46' 30" 43.94 feet;
2. 348° 15' 195.75 feet;

PRELIM. APPR'D.
Department of the
Attorney General

June 26, 1981

3. 274° 30'

5.21 feet to the west boundary of Lot CC-2-B-2
as shown on Map 216 of Land Court
Application 750 and containing an
AREA OF 2449 SQUARE FEET.

SURVEY DIVISION
DEPARTMENT OF ACCOUNTING AND GENERAL SERVICES
STATE OF HAWAII

By: Stanley T. Hasegawa
Stanley T. Hasegawa
Land Surveyor

vy

Compiled from map furn.
by C&C Div. 17-10-6-21
and other Govt. Survey
Records.

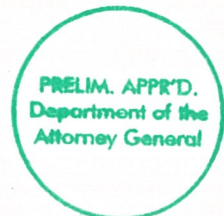

KAPALAMA DRAINAGE CANAL
UNIT 1

KOKEA STREET

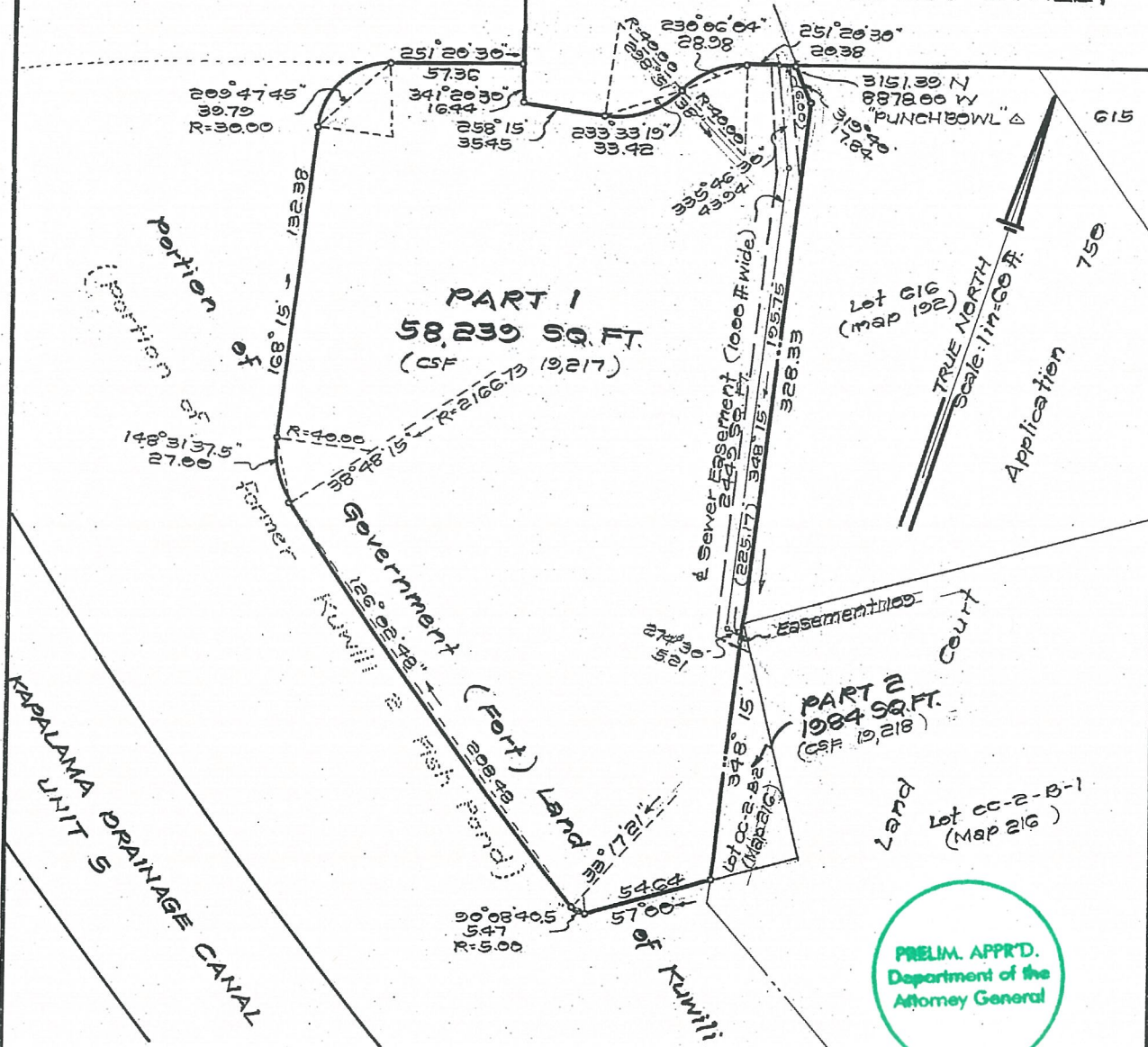

REDUCED NOT TO SCALE

BUILDING MAINTENANCE SHOP SITE
PART 1
Kuwili, Kapalama-Kai, Honolulu, Oahu, Hawaii
Scale: 1 inch = 60 feet

EXHIBIT "B"

JOB 0-8459
C. BK Hasegawa G

TAX MAP 1-5-20, Part 2

SURVEY DIVISION
DEPARTMENT OF ACCOUNTING AND GENERAL SERVICES

C. S. F. No. 19217

STATE OF HAWAII

S.T.H. June 26, 1981