

)  
)  
)  
)  
)  
)  
)  
)  
)  
)  
)  
)  
)  
)  
)  
)  
)  
)  
LAND COURT SYSTEM                     )  
REGULAR SYSTEM  

---

Return by Mail ( ) Pickup ( ) To:

---

Total Number of Pages:  
Tax Map Key No. (3) 8-6-013:047

FROM: STATE OF HAWAII  
BOARD OF LAND AND NATURAL RESOURCES  
  
TO: COUNTY OF HAWAII  
25 Aupuni Street, Suite 2603  
Honolulu, Hawaii 96720

EXECUTIVE ORDER NO. 4565

SETTING ASIDE LAND FOR PUBLIC PURPOSES

BY THIS EXECUTIVE ORDER, I, the undersigned, Governor of the State of Hawaii, by virtue of the authority in me vested by Section 171-11, Hawaii Revised Statutes, as amended, and every other authority me hereunto enabling, do hereby order that the public land hereinafter described be, and the same is, hereby set aside for the following public purposes:

FOR PARK AND RELATED PURPOSES, to be under the control and management of the County of Hawaii, being that parcel of land situate at Kauhako, South Kona, Island of Hawaii, Hawaii, and identified as "Hookena Park Site," containing an area of 1554 square feet, more particularly described in Exhibit "A" and



delineated on Exhibit "B," both of which are attached hereto and made parts hereof, said exhibits being respectively, a survey description and survey map prepared by the Survey Division, Department of Accounting and General Services, State of Hawaii, both being designated C.S.F. No. 25,672 and dated June 8, 2018.

SUBJECT, HOWEVER, to the condition that upon cancellation of this executive order or in the event of non-use or abandonment of the premises or any portion thereof for a continuous period of one (1) year, or for any reason whatsoever, the County of Hawaii shall, within a reasonable time, restore the premises to a condition satisfactory and acceptable to the Department of Land and Natural Resources, State of Hawaii.

SUBJECT, FURTHER, to disapproval by the Legislature by two-thirds vote of either the Senate or the House of Representatives or by majority vote of both, in any regular or special session next following the date of this Executive Order.

This executive order does not authorize the recipient of the set aside to sell or exchange or otherwise relinquish the State of Hawaii's title to the subject public land.

IN WITNESS WHEREOF, I have hereunto set my hand and caused the Great Seal of the State of Hawaii to be affixed. Done at the Capitol at Honolulu this 12<sup>th</sup> day of October, 2018.



\_\_\_\_\_  
DAVID Y. IGE  
Governor of the State of Hawaii

APPROVED AS TO FORM:

  
\_\_\_\_\_  
JULIE H. CHINA  
Deputy Attorney General

Dated: August 20, 2018



STATE OF HAWAII

Office of the Lieutenant Governor

THIS IS TO CERTIFY That the within is a true copy of  
Executive Order No. 4565 setting aside land for public  
purposes, the original of which is on file in this office.

IN TESTIMONY WHEREOF, the Lieutenant  
Governor of the State of Hawaii, has  
hereunto subscribed his name and caused  
the Great Seal of the State to be affixed.



DOUGLAS S. CHIN

Lieutenant Governor of the State of Hawaii

DONE in Honolulu, this 29<sup>th</sup> day of  
October, A.D. 2018





STATE OF HAWAII  
SURVEY DIVISION  
DEPARTMENT OF ACCOUNTING AND GENERAL SERVICES  
HONOLULU

C.S.F. No. 25,672

June 8, 2018

HOOKENA PARK SITE

Kauhako, South Kona, Hawaii

Being a portion of the Government Land of Kauhako.

Beginning at the southwest corner of this parcel of land, at the northwest corner of Hookena Park, Governor's Executive Order 1985 and on the easterly side of Government Road, the coordinates of said point of beginning referred to Government Survey Triangulation Station "PALIANIHI" being 98.32 feet South and 443.66 feet West, thence running by azimuths measured clockwise from True South:-

1. 161° 34' 29.50 feet along the westerly face of stonewall along the easterly side of Government Road;
2. 255° 30' 54.00 feet along Royal Patent 6198, Land Commission Award 3480, Apana 1 to Kauwe;
3. 344° 51' 30" 28.08 feet along Royal Patent 6729, Land Commission Award 7026 to Kaikaina;
4. 69° 45' 13.12 feet along Grant 3347 to Reverend J.M. Kealoha;

PRELIM. APPR'D.  
Department of the  
Attorney General

5. 75° 27'

39.24 feet along Hookena Park, Governor's Executive Order 1985 to the point of beginning and containing an AREA of 1554 SQUARE FEET.

SURVEY DIVISION  
DEPARTMENT OF ACCOUNTING AND GENERAL SERVICES  
STATE OF HAWAII

By: *Gerald Z. Yonashiro*

Gerald Z. Yonashiro  
Land Surveyor

rk

Compiled from map and desc.  
furn. by Wes Thomas & Associates,  
Inc. Said map and desc. have been  
examined and checked as to form  
and mathematical correctness but not  
on the ground by the Survey Division.





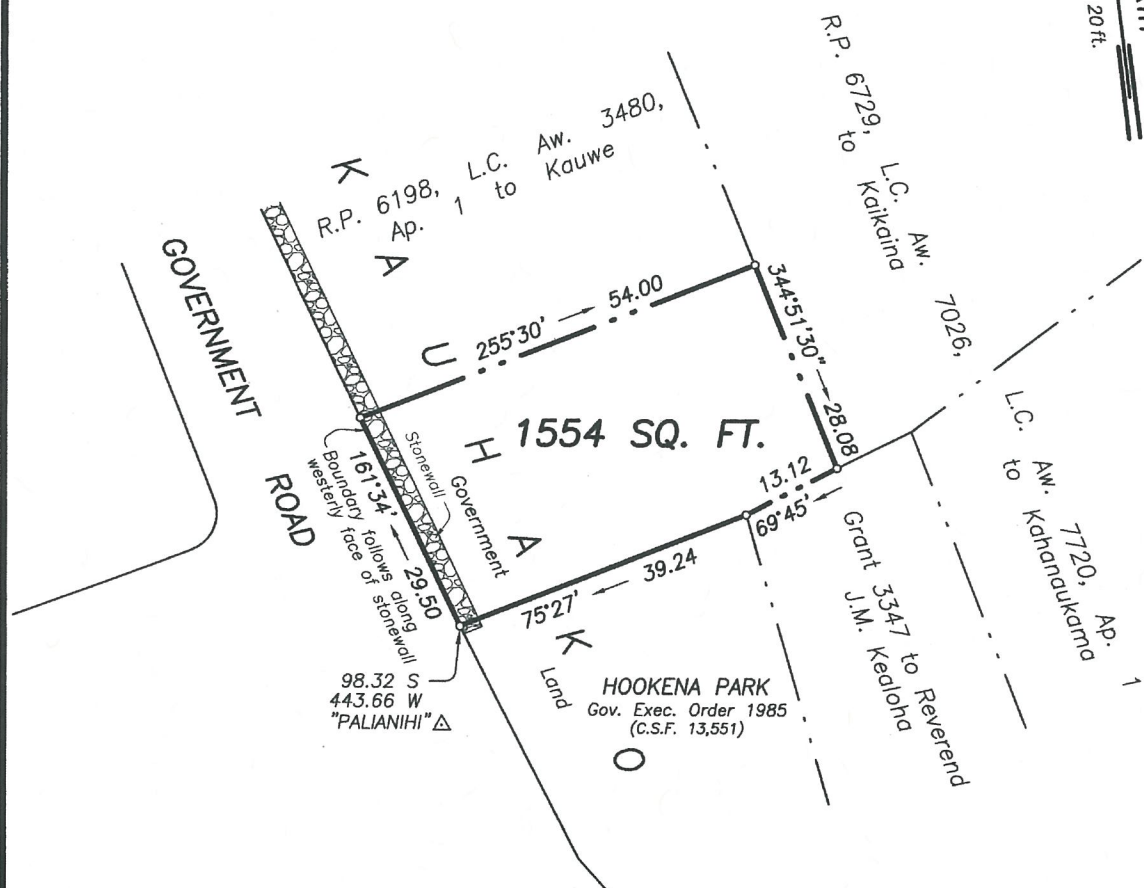
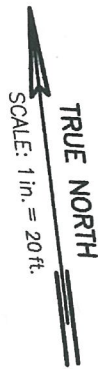

REDUCED NOT TO SCALE

### HOOKENA PARK SITE

Kauhako, South Kona, Island of Hawaii, Hawaii

Scale: 1 inch = 20 feet



### EXHIBIT "B"

JOB H-087(18)  
C. BK.

TAX MAP 8-6-13: 47

SURVEY DIVISION  
DEPARTMENT OF ACCOUNTING AND GENERAL SERVICES  
STATE OF HAWAII

C.S.F. NO. 25,672

DM June 8, 2018