

Hawaii, and identified as "Lanai Airport, Parts 1, 2 and 3," consisting of:

Part 1, being all of the following lots as shown on Map 13 of Land Court Application 862 filed in the Office of the Assistant Registrar of the Land Court of the State of Hawaii, and covered by Transfer Certificate of Title 39772 issued to the Territory of Hawaii and Transfer Certificate of Title 500191 issued to the State of Hawaii:

Lot E-2-A-1-A-1-B, containing an area of 57.851 acres, Transfer Certificate of Title 39772,

Lot E-2-A-1-A-1-H, containing an area of 0.932 acre, Transfer Certificate of Title 39772, and

Lot E-2-A-1-A-1-D, containing an area of 0.344 acre, Transfer Certificate of Title 500191,

containing a total area Part 1 of 59.127 acres, SUBJECT, HOWEVER, to any and all encumbrances that may be noted on Transfer Certificate of Title 39772 and 500191, more particularly described in Exhibit "A" which is attached hereto and made a part hereof, said exhibit being a survey description prepared by the Survey Division, Department of Accounting and General Services, State of Hawaii, being designated C.S.F. No. 25,669 and dated May 7, 2018, and delineated on Exhibit "B," attached hereto and made a part hereof, said exhibit being a copy of Land Court Map 13.

Part 2, being all of the following lots as shown on Map 60 of Land Court Application 862 filed in the Office of the Assistant Registrar of the Land Court of the State of Hawaii and covered by Transfer Certificate of Title 58311 issued to the Territory of Hawaii, and Transfer Certificates of Title 103217 and 103218 issued to the State of Hawaii, consisting of:

Lot 746, containing an area of 0.545 acre, Transfer Certificate of Title 58311,

Lot 747, containing an area of 2.764 acres, Transfer Certificate of Title 58311,

Lot 748, containing an area of 26.912 acres, Transfer Certificate of Title 103217,

Lot 749, containing an area of 1.605 acres, Transfer Certificate of Title 103218,



Lot 750, containing an area of 2.842 acres, Transfer Certificate of Title 103218, and

Lot 751, containing an area of 0.602 acre, Transfer Certificate of Title 103217,

containing a total area Part 2 of 35.270 acres, SUBJECT, HOWEVER, to any and all encumbrances that may be noted on Transfer Certificates of Title 58311, 103217 and 103218, more particularly described in Exhibit "A" which is attached hereto and made a part hereof, said exhibit being a survey description prepared by the Survey Division, Department of Accounting and General Services, State of Hawaii, being designated C.S.F. No. 25,669 and dated May 7, 2018, and delineated on Exhibit "C," attached hereto and made a part hereof, said exhibit being a copy of Land Court Map 60.

Part 3, being all of the following lots as shown on Map 6 of Land Court Consolidation 170 filed in the Office of the Assistant Registrar of the Land Court of the State of Hawaii and covered by Transfer Certificate of Title 500190 issued to the State of Hawaii, consisting of:

Lot 13-B, containing an area of 362.082 acres, Transfer Certificate of Title 500190,

Lot 13-C, containing an area of 47.793 acres, Transfer Certificate of Title 500190,

Lot 13-D, containing an area of 1.721 acres, Transfer Certificate of Title 500190,

Lot 13-E, containing an area of 1.746 acres, Transfer Certificate of Title 500190,

Lot 13-F, containing an area of 0.026 acre, Transfer Certificate of Title 500190, and

Lot 13-G, containing an area of 0.030 acre, Transfer Certificate of Title 500190,

containing a total area Part 3 of 413.398 acres, SUBJECT, HOWEVER, to any and all encumbrances that may be noted on Transfer Certificate of Title 500190, more particularly described in Exhibit "A" which is attached hereto and made a part hereof, said exhibit being a survey description prepared by the Survey Division, Department of Accounting and General Services, State of Hawaii, being designated C.S.F. No. 25,669 and dated May 7, 2018, and delineated on Exhibit "D," attached hereto and made a part

hereof, said exhibit being a copy of Land Court Map 6.

SUBJECT, HOWEVER, to the condition that upon cancellation of this executive order or in the event of non-use or abandonment of the premises or any portion thereof for a continuous period of one (1) year, or for any reason whatsoever, the State of Hawaii, Department of Transportation shall, within a reasonable time, restore the premises to a condition satisfactory and acceptable to the Department of Land and Natural Resources, State of Hawaii.

SUBJECT, FURTHER, to disapproval by the Legislature by two-thirds vote of either the Senate or the House of Representatives or by majority vote of both, in any regular or special session next following the date of this Executive Order.

This executive order does not authorize the recipient of the set aside to sell or exchange or otherwise relinquish the State of Hawaii's title to the subject public land.

IN WITNESS WHEREOF, I have hereunto set my hand and caused the Great Seal of the State of Hawaii to be affixed. Done at the Capitol at Honolulu this 30th day of November, 2018.



DAVID Y. IGE
Governor of the State of Hawaii

APPROVED AS TO FORM:



CINDY Y. YOUNG
Deputy Attorney General

Dated: Nov. 16, 2018



STATE OF HAWAII

Office of the Lieutenant Governor

THIS IS TO CERTIFY That the within is a true copy of
Executive Order No. 4568 setting aside land for public
purposes, the original of which is on file in this office.

IN TESTIMONY WHEREOF, the Lieutenant
Governor of the State of Hawaii, has
hereunto subscribed his name and caused
the Great Seal of the State to be affixed.

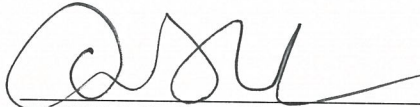

DOUGLAS S. CHIN

Lieutenant Governor of the State of Hawaii

DONE in Honolulu, this 30th day of
November, A.D. 2018



**STATE OF HAWAI'I
SURVEY DIVISION
DEPARTMENT OF ACCOUNTING AND GENERAL SERVICES
HONOLULU**

C.S.F. No. 25,669

May 7, 2018

LANAI AIRPORT

PARTS 1, 2 AND 3

Kalulu and Kamoku, Lanai, Hawaii

PART 1

Being all of the following lots as shown on Map 13 of Land Court Application 862 filed in the Office of the Assistant Registrar of the Land Court of the State of Hawaii and covered by Transfer Certificate of Title 39772 issued to the Territory of Hawaii and Transfer Certificate of Title 500191 issued to the State of Hawaii.

<u>Lot</u>	<u>Area</u>	<u>Transfer Certificate of Title</u>
E-2-A-1-A-1-B	57.851 Acres	39772
E-2-A-1-A-1-H	0.932 Acre	39772
E-2-A-1-A-1-D	<u>0.344 Acre</u>	500191

Total Area PART 1 = 59.127 Acres

SUBJECT, HOWEVER, to any and all encumbrances that may be noted on Transfer Certificates of Title 39772 and 500191.



PART 2

Being all of the following lots as shown on Map 60 of Land Court Application 862 filed in the Office of the Assistant Registrar of the Land Court of the State of Hawaii and covered by Transfer Certificate of Title 58311 issued to the Territory of Hawaii, and Transfer Certificates of Title 103217 and 103218 issued to the State of Hawaii.

<u>Lot</u>	<u>Area</u>	<u>Transfer Certificate of Title</u>
746	0.545 Acre	58311
747	2.764 Acres	58311
748	26.912 Acres	103217
749	1.605 Acres	103218
750	2.842 Acres	103218
751	<u>0.602 Acre</u>	103217

Total Area PART 2 = 35.270 Acres

SUBJECT, HOWEVER, to any and all encumbrances that may be noted on Transfer Certificates of Title 58311, 103217 and 103218.

PART 3

Being all of the following lots as shown on Map 6 of Land Court Consolidation 170 filed in the Office of the Assistant Registrar of the Land Court of the State of Hawaii and covered by Transfer of Certificate of Title 500190 issued to the State of Hawaii.

<u>Lot</u>	<u>Area</u>	<u>Transfer Certificate of Title</u>
13-B	362.082 Acres	500190
13-C	47.793 Acres	500190
13-D	1.721 Acres	500190
13-E	1.746 Acres	500190
13-F	0.026 Acre	500190
13-G	<u>0.030 Acre</u>	500190

Total Area PART 3 = 413.398 Acres

SUBJECT, HOWEVER, to any and all encumbrances that may be noted on Transfer Certificate of Title 500190.

SUMMARY OF AREAS

PART 1 = 59.127 Acres
PART 2 = 35.270 Acres
PART 3 = 413.398 Acres
TOTAL = 507.795 Acres

SURVEY DIVISION
DEPARTMENT OF ACCOUNTING AND GENERAL SERVICES
STATE OF HAWAII

By: *Gerald Z. Yonashiro*
Gerald Z. Yonashiro
Land Surveyor

rk

Compiled from Land Court
Records.



PACIFIC OCEAN

REDUCED NOT TO SCALE

LAND COURT
TERRITORY OF HAWAII

LAND COURT APPLICATION 862
SUBDIVISION OF LOT E-2-A-1-A-1 AS SHOWN ON MAP B INTO LOTS E-2-A-1-A-1 TO E-2-A-1-A-12 (INCLUSIVE) AND LOT E-2-A-1-A-13 DESIGNATION OF EASEMENTS EASEMENTS 1-A, 1-B AND 1-C OVER AND ACROSS PORTIONS OF LOT E-2-A-1-A-1 ISLAND OF LANAI, TERRITORY OF HAWAII, U.S.A.

HONOLULU, T.H.
DECEMBER 2, 1949

TERRITORY OF HAWAII
DEPARTMENT OF PUBLIC WORKS
DIVISION OF SURVEY & RIGHTS OF WAY

By *[Signature]*
SURVEYOR GENERAL OF PLAN
REGISTERED PROFESSIONAL SURVEYOR
Certificate No. 513

Approved by *[Signature]*
SUPERVISOR OF PUBLIC WORKS

OWNER: Hawaiian Pineapple Company, Limited
OWNERS CERTIFICATE OF TITLE 11,875

PUBLIC APPRD.
Department of the
Attorney General

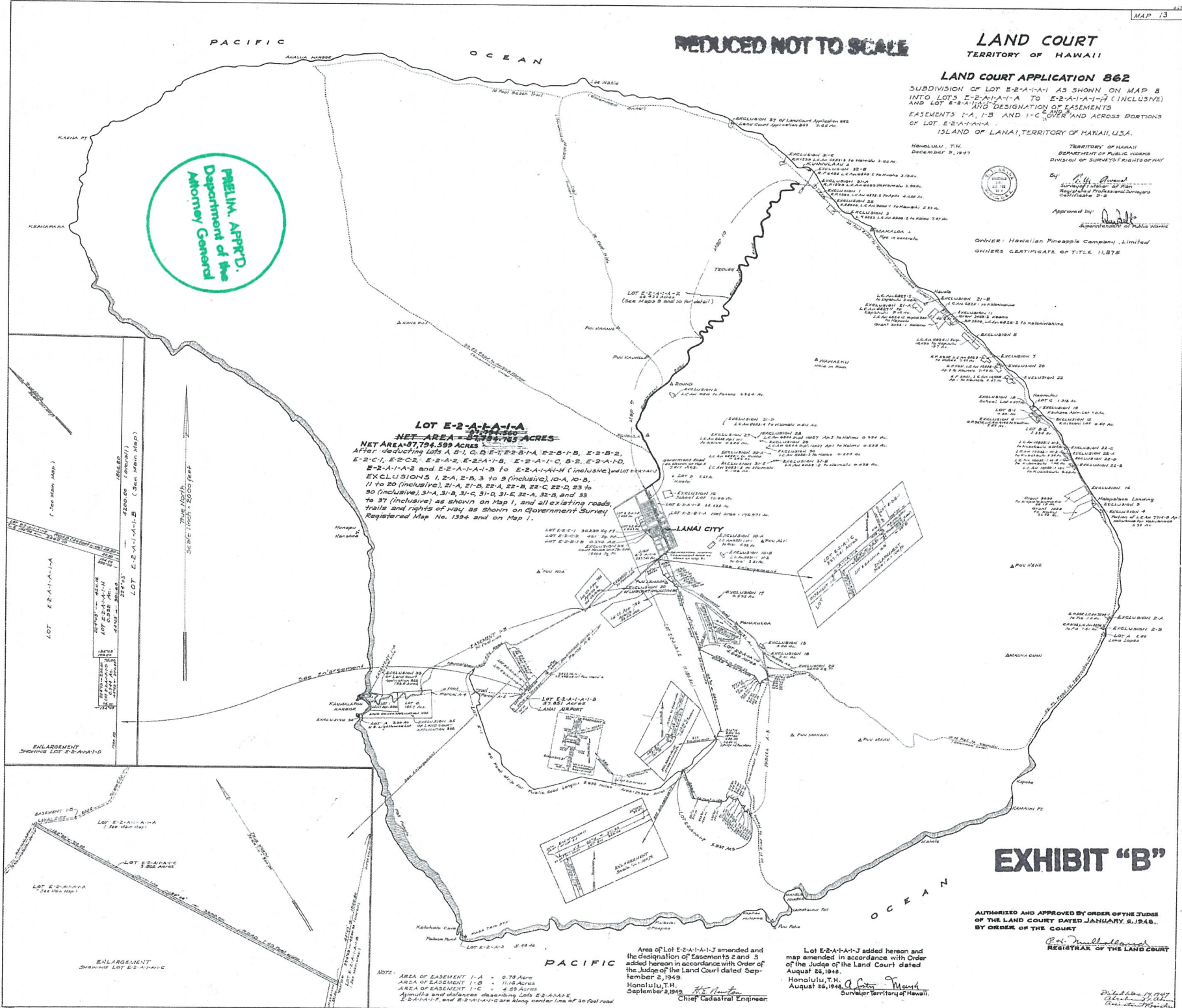

LOT E-2-A-1-A-1
NET AREA - 87,794.589 ACRES
AFTER DEDUCTING LOTS A, B, C, D, E, F, G, H, I, J, K, L, M, N, O, P, Q, R, S, T, U, V, W, X, Y, Z, AA, AB, AC, AD, AE, AF, AG, AH, AI, AJ, AK, AL, AM, AN, AO, AP, AQ, AR, AS, AT, AU, AV, AW, AX, AY, AZ, BA, BB, BC, BD, BE, BF, BG, BH, BI, BJ, BK, BL, BM, BN, BO, BP, BQ, BR, BS, BT, BU, BV, BW, BX, BY, BZ, CA, CB, CC, CD, CE, CF, CG, CH, CI, CJ, CK, CL, CM, CN, CO, CP, CQ, CR, CS, CT, CU, CV, CW, CX, CY, CZ, DA, DB, DC, DD, DE, DF, DG, DH, DI, DJ, DK, DL, DM, DN, DO, DP, DQ, DR, DS, DT, DU, DV, DW, DX, DY, DZ, EA, EB, EC, ED, EE, EF, EG, EH, EI, EJ, EK, EL, EM, EN, EO, EP, EQ, ER, ES, ET, EU, EV, EW, EX, EY, EZ, FA, FB, FC, FD, FE, FF, FG, FH, FI, FJ, FK, FL, FM, FN, FO, FP, FQ, FR, FS, FT, FU, FV, FW, FX, FY, FZ, GA, GB, GC, GD, GE, GF, GG, GH, GI, GJ, GK, GL, GM, GN, GO, GP, GQ, GR, GS, GT, GU, GV, GW, GX, GY, GZ, HA, HB, HC, HD, HE, HF, HG, HH, HI, HJ, HK, HL, HM, HN, HO, HP, HQ, HR, HS, HT, HU, HV, HW, HX, HY, HZ, IA, IB, IC, ID, IE, IF, IG, IH, II, IJ, IK, IL, IM, IN, IO, IP, IQ, IR, IS, IT, IU, IV, IW, IX, IY, IZ, JA, JB, JC, JD, JE, JF, JG, JH, JI, JJ, JK, JL, JM, JN, JO, JP, JQ, JR, JS, JT, JU, JV, JW, JX, JY, JZ, KA, KB, KC, KD, KE, KF, KG, KH, KI, KJ, KL, KM, KN, KO, KP, KQ, KR, KS, KT, KU, KV, KW, KX, KY, KZ, LA, LB, LC, LD, LE, LF, LG, LH, LI, LJ, LK, LL, LM, LN, LO, LP, LQ, LR, LS, LT, LU, LV, LW, LX, LY, LZ, MA, MB, MC, MD, ME, MF, MG, MH, MI, MJ, MK, ML, MM, MN, MO, MP, MQ, MR, MS, MT, MU, MV, MW, MX, MY, MZ, NA, NB, NC, ND, NE, NF, NG, NH, NI, NJ, NK, NL, NM, NN, NO, NP, NQ, NR, NS, NT, NU, NV, NW, NX, NY, NZ, OA, OB, OC, OD, OE, OF, OG, OH, OI, OJ, OK, OL, OM, ON, OO, OP, OQ, OR, OS, OT, OU, OV, OW, OX, OY, OZ, PA, PB, PC, PD, PE, PF, PG, PH, PI, PJ, PK, PL, PM, PN, PO, PP, PQ, PR, PS, PT, PU, PV, PW, PX, PY, PZ, QA, QB, QC, QD, QE, QF, QG, QH, QI, QJ, QK, QL, QM, QN, QO, QP, QQ, QR, QS, QT, QU, QV, QW, QX, QY, QZ, RA, RB, RC, RD, RE, RF, RG, RH, RI, RJ, RK, RL, RM, RN, RO, RP, RQ, RR, RS, RT, RU, RV, RW, RX, RY, RZ, SA, SB, SC, SD, SE, SF, SG, SH, SI, SJ, SK, SL, SM, SN, SO, SP, SQ, SR, SS, ST, SU, SV, SW, SX, SY, SZ, TA, TB, TC, TD, TE, TF, TG, TH, TI, TJ, TK, TL, TM, TN, TO, TP, TQ, TR, TS, TT, TU, TV, TW, TX, TY, TZ, UA, UB, UC, UD, UE, UF, UG, UH, UI, UJ, UK, UL, UM, UN, UO, UP, UQ, UR, US, UT, UY, UZ, VA, VB, VC, VD, VE, VF, VG, VH, VI, VJ, VK, VL, VM, VN, VO, VP, VQ, VR, VS, VT, VU, VV, VW, VX, VY, VZ, WA, WB, WC, WD, WE, WF, WG, WH, WI, WJ, WK, WL, WM, WN, WO, WP, WQ, WR, WS, WT, WU, WV, WW, WX, WY, WZ, XA, XB, XC, XD, XE, XF, XG, XH, XI, XJ, XK, XL, XM, XN, XO, XP, XQ, XR, XS, XT, XU, XV, XW, XX, XY, XZ, YA, YB, YC, YD, YE, YF, YG, YH, YI, YJ, YK, YL, YM, YN, YO, YP, YQ, YR, YS, YT, YU, YV, YW, YX, YY, YZ, ZA, ZB, ZC, ZD, ZE, ZF, ZG, ZH, ZI, ZJ, ZK, ZL, ZM, ZN, ZO, ZP, ZQ, ZR, ZS, ZT, ZU, ZV, ZW, ZX, ZY, ZZ

EXHIBIT "B"

AUTHORIZED AND APPROVED BY ORDER OF THE JUDGE OF THE LAND COURT DATED JANUARY 8, 1948.
BY ORDER OF THE COURT

[Signature]
REGISTRAR OF THE LAND COURT

Area of Lot E-2-A-1-A-1 amended and the designation of Easements 2 and 3 added hereon in accordance with Order of the Judge of the Land Court dated September 2, 1949.
Honolulu, T.H.
December 2, 1949
Chief Cadastral Engineer

Lot E-2-A-1-A-1-J added hereon and map amended in accordance with Order of the Judge of the Land Court dated August 26, 1948.
Honolulu, T.H.
August 26, 1948
Surveyor Territory of Hawaii

[Signature]
December 2, 1949
Attorney General

NOTE:
AREA OF EASEMENT 1-A = 0.78 ACRES
AREA OF EASEMENT 1-B = 11.8 ACRES
AREA OF EASEMENT 1-C = 4.89 ACRES
Distances and bearings adjoining Lots E-2-A-1-A-1, E-2-A-1-A-2, and E-2-A-1-A-3 are along center line of 30-foot road

REDUCED NOT TO SCALE

LAND COURT

STATE OF HAWAII

LAND COURT APPLICATION 862

SUBDIVISION OF LOTS 752 AND 752-A-1 AS SHOWN ON MAPS 48 AND 86, RESPECTIVELY INTO THE FOLLOWING LOT 752 INTO LOTS 752 AND 747 LOT 752-A-1 INTO LOTS 748, 749, 750, 751 AND 752 AT LANAI, HAWAII

STATE OF HAWAII DEPARTMENT OF LAND AND NATURAL RESOURCES



BY: James Foster Registered Professional Surveyor, DMS License No. 24897

APPROVED BY: [Signature] Acting Chief Surveyor

Owner	Lot	Certificate of Title
State of Hawaii	752	88,917
Castle and Cooke, Inc.	752-A-1	62,880

AUTHORIZED AND APPROVED BY ORDER OF THE JUDGE OF THE LAND COURT DATED JANUARY 28, 1988 BY ORDER OF THE COURT:

[Signature] REGISTRAR OF THE LAND COURT

EXHIBIT "C"

Field Summary of 1987 Paul Coffey

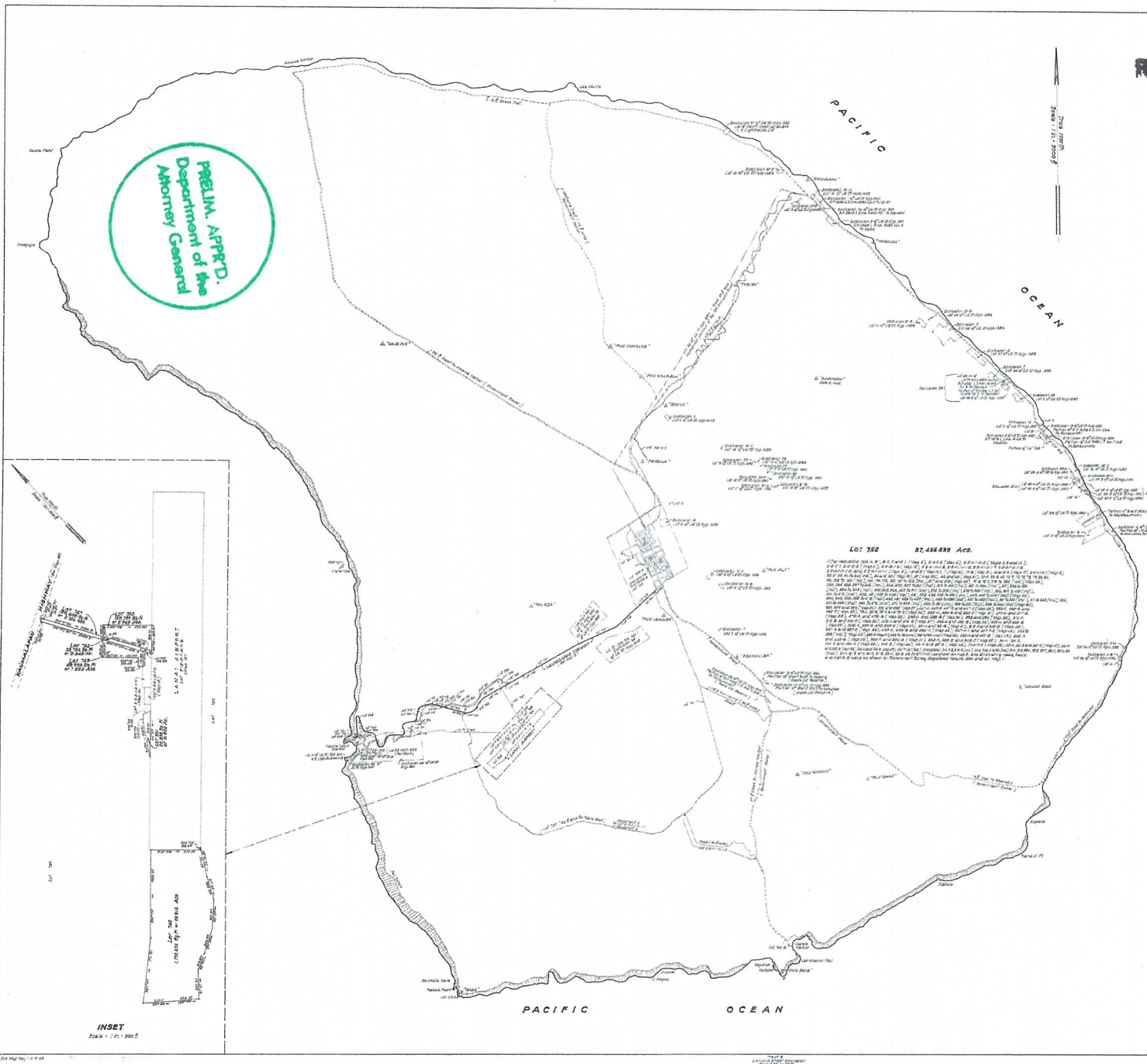

PAGALIM, APPR'D. Department of the Attorney General

LOT 752 87,456,899 Ac.

THE FOLLOWING IS A DESCRIPTION OF THE LAND SHOWN ON MAPS 48 AND 86, RESPECTIVELY, AS SHOWN ON MAPS 48 AND 86, RESPECTIVELY, AS SHOWN ON MAPS 48 AND 86, RESPECTIVELY...

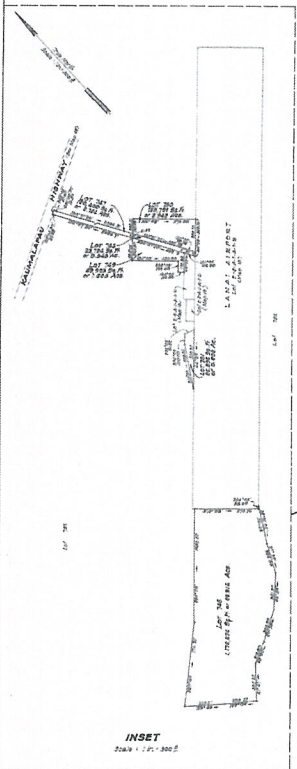

INSET Scale 1:250,000

REDUCED NOT TO SCALE

LAND COURT

STATE OF HAWAII

LAND COURT CONSOLIDATION 170

SUBDIVISION OF LOT 13 AS SHOWN ON MAP 5 INTO

LOTS 13-A, 13-B, 13-C, 13-D, 13-E, 13-F AND 13-G

AT LANAI, HAWAII

R T TANAKA ENGINEERS, INC.

By: *Robert Tanaka*
ROBERT TANAKA
REGISTERED PROFESSIONAL SURVEYOR
LICENSE NUMBER 1794 - 3
LAND COURT CERTIFICATE NUMBER 153

OWNER: DOLE FOOD COMPANY, INC.
TRANSFER CERTIFICATE OF TITLE: 324345

AUTHORIZED AND APPROVED BY ORDER OF THE JUDGE OF THE LAND COURT DATED MAY 29, 1954
BY ORDER OF THE COURT.

RECORDED IN THE LAND COURT

EXHIBIT "D"

Filed January 31, 1994
P. H. HARRISON, Attorney General

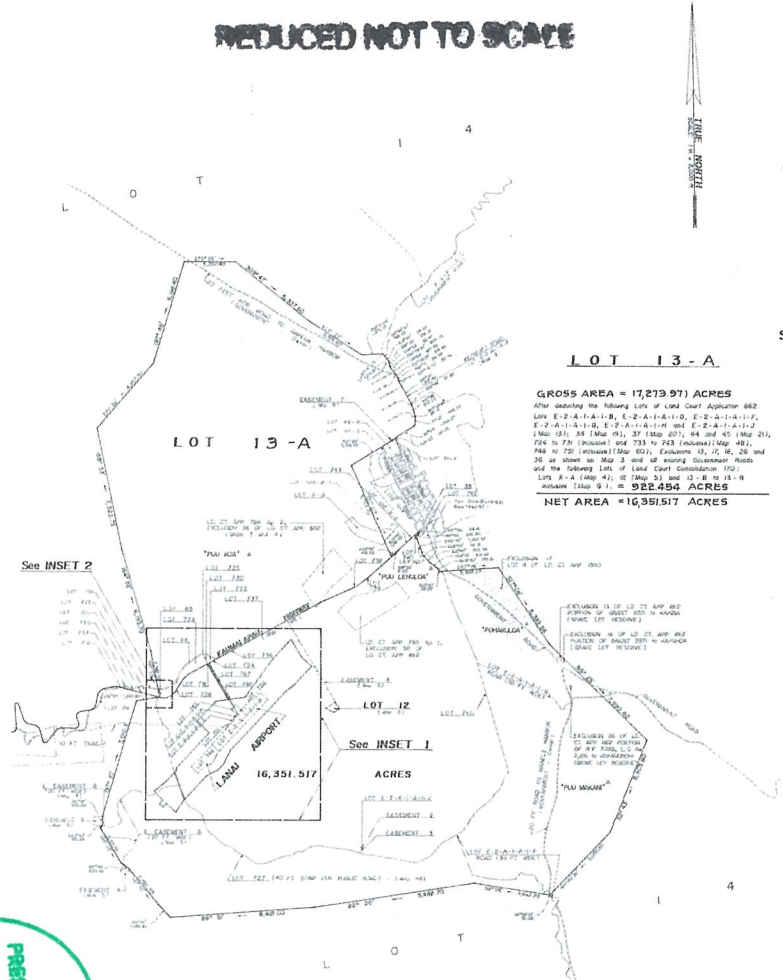
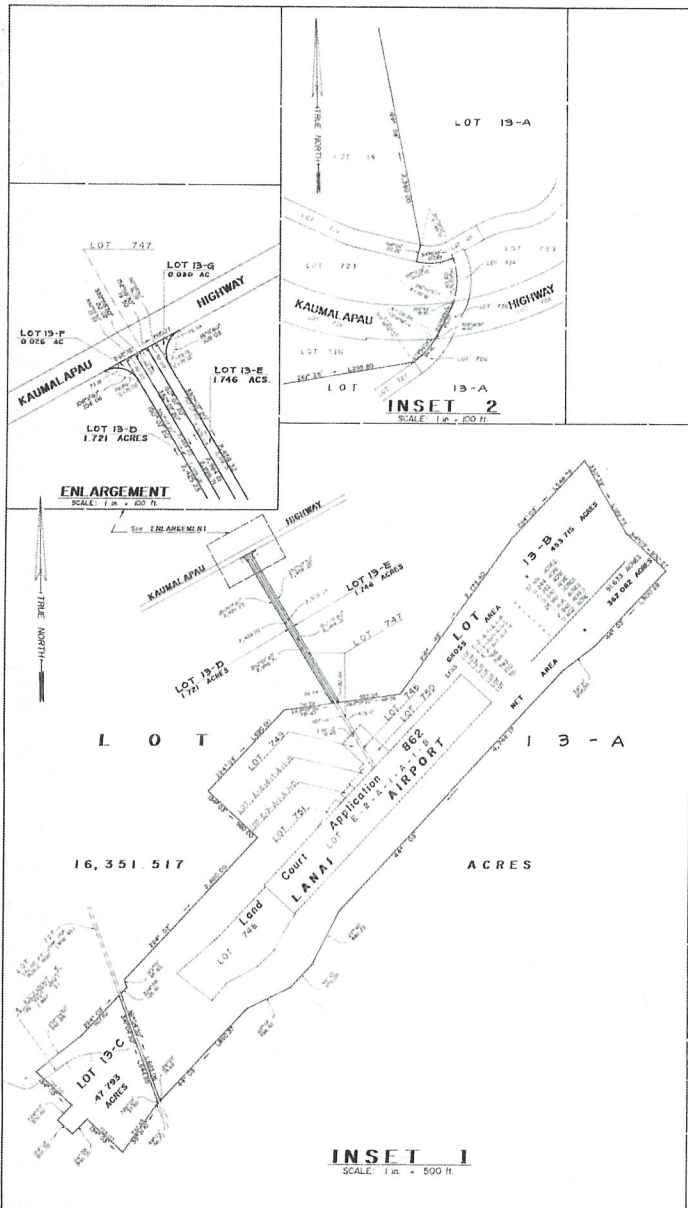

PRELIM. APP'D.
Department of the
Attorney General