



area of 1984 square feet, covered by Transfer Certificate of Title 14,646 issued to the State of Hawaii (Land Office Deed 5023), SUBJECT, HOWEVER, to Easement 109 containing an area of 24 square feet over and across Lot CC-2-B-2 as shown on Map 216 of Land Court Application 750 more particularly described in Exhibit "A" and delineated on Exhibit "B," both of which are attached hereto and made parts hereof, said exhibits being respectively, a survey description prepared by the Survey Division, Department of Accounting and General Services, State of Hawaii, being designated C.S.F. No. 19,218 and dated June 26, 1981, and a copy of Land Court Map 216.

SUBJECT, HOWEVER, to the condition that upon cancellation of this executive order or in the event of non-use or abandonment of the premises or any portion thereof for a continuous period of one (1) year, or for any reason whatsoever, the City and County of Honolulu shall, within a reasonable time, restore the premises to a condition satisfactory and acceptable to the Department of Land and Natural Resources, State of Hawaii.

SUBJECT, FURTHER, to disapproval by the Legislature by two-thirds vote of either the Senate or the House of Representatives or by majority vote of both, in any regular or special session next following the date of this Executive Order.

This executive order does not authorize the recipient of the set aside to sell or exchange or otherwise relinquish the State of Hawaii's title to the subject public land.

IN WITNESS WHEREOF, I have hereunto set my hand and caused the Great Seal of the State of Hawaii to be affixed. Done at the Capitol at Honolulu this 7<sup>th</sup> day of February, 2019.



DAVID Y. IGE  
Governor of the State of Hawaii

APPROVED AS TO FORM:



AMANDA J. WESTON  
Deputy Attorney General

Dated: January 13, 2019



STATE OF HAWAII

Office of the Lieutenant Governor

THIS IS TO CERTIFY That the within is a true copy of Executive Order No. 4576 setting aside land for public purposes, the original of which is on file in this office.

IN TESTIMONY WHEREOF, the Lieutenant Governor of the State of Hawaii, has hereunto subscribed his name and caused the Great Seal of the State to be affixed.

*Josh Green*

\_\_\_\_\_  
JOSH GREEN  
Lieutenant Governor of the State of Hawaii

DONE in Honolulu, this 8th day of  
February, A.D. 2019





STATE OF HAWAII

SURVEY DIVISION

DEPT. OF ACCOUNTING AND GENERAL SERVICES

HONOLULU

C.S.F. No. 19,218

June 26, 1981

BUILDING MAINTENANCE SHOP SITE

PART 2

Kuwili, Kapalama-Kai, Honolulu, Oahu, Hawaii

Being all of Lot CC-2-B-2 as shown on Map 216 of Land Court Application 750, filed in the Office of the Assistant Registrar of the Land Court of the State of Hawaii containing an AREA OF 1984 SQUARE FEET covered by Transfer Certificate of Title 14,646 issued to the State of Hawaii (Land Office Deed 5023).

SUBJECT, HOWEVER, to Easement 109 containing an AREA OF 24 SQUARE FEET over and across Lot CC-2-B-2 as shown on Map 216 of Land Court Application 750.

SURVEY DIVISION  
DEPARTMENT OF ACCOUNTING AND GENERAL SERVICES  
STATE OF HAWAII

By: Stanley T. Hasegawa  
Stanley T. Hasegawa  
Land Surveyor

Compiled from Map 216,  
Ld.Ct.App. 750 and other  
Govt. Survey Records.

vy



EXHIBIT "A"

REDUCED NOT TO SCALE

750

MAP 216

LAND COURT  
STATE OF HAWAII  
LAND COURT APPLICATION 750  
SECTION CC

SUBDIVISION OF LOT CC-2-B AS SHOWN ON MAP 42  
INTO LOTS CC-2-B-1 AND CC-2-B-2  
AND DESIGNATION OF EASEMENT 109 OVER AND  
ACROSS LOT CC-2-B-2  
KAPALAMA, HONOLULU, OAHU, HAWAII



1151 Punchbowl Street  
Honolulu, Hawaii  
February 25, 1981

STATE OF HAWAII  
DEPARTMENT OF ACCOUNTING  
AND GENERAL SERVICES  
SURVEY DIVISION  
*Robert T. Haskimold*  
Registered Professional Land Surveyor  
Certificate No. 1357  
Land Court Surveyor Certificate No. 118

OWNER: State of Hawaii  
OWNER'S CERTIFICATE OF TITLE: 14,646

AUTHORIZED AND APPROVED BY ORDER OF THE JUDGE  
OF THE LAND COURT DATED MAY 14, 1981  
BY ORDER OF THE COURT.

*James A. Smith*  
REGISTRAR OF THE LAND COURT

EXHIBIT "B"

Filed March 25, 1981 Paul Cyliff

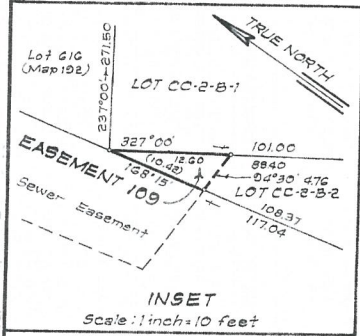
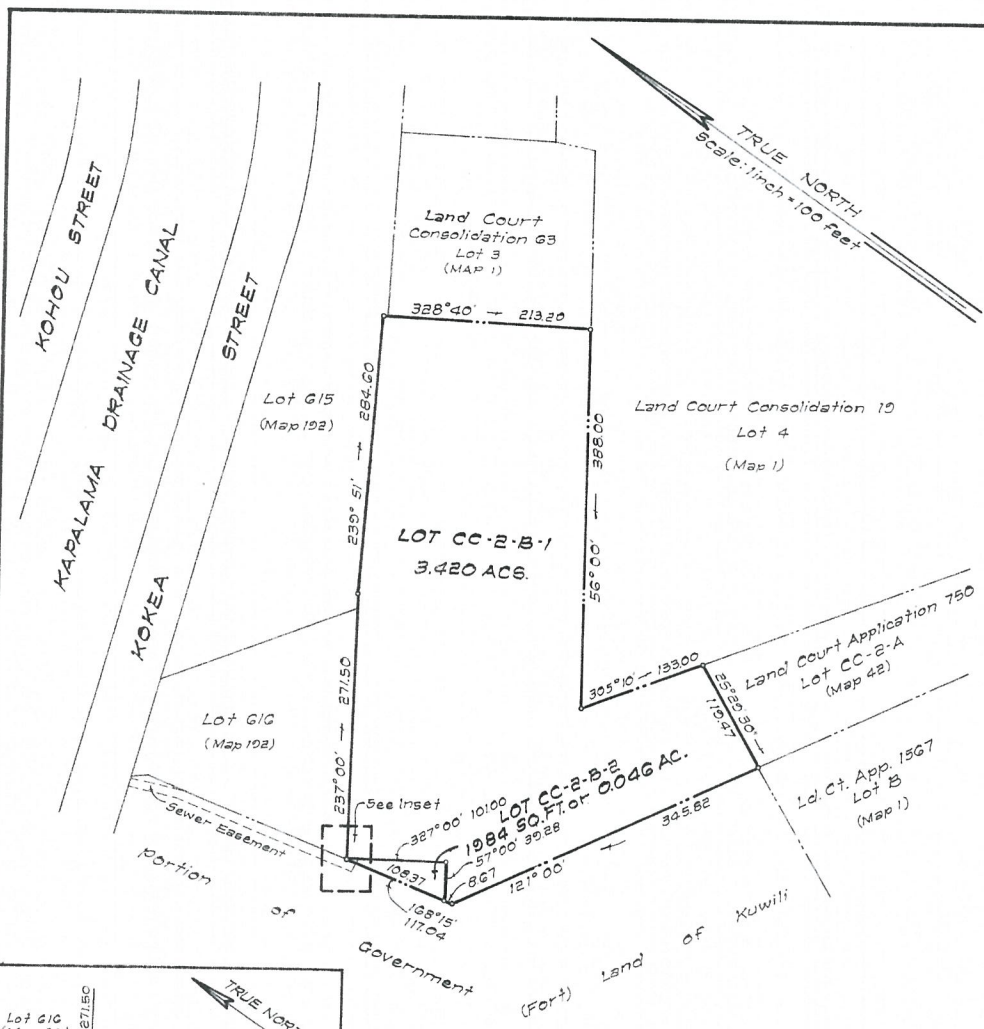

NOTE:  
AREA OF EASEMENT 109 = 24 Sq. Ft.