



Hawaii, and identified as "Addition to Keahole Airport," containing an area of 3.000 acres, more particularly described in Exhibit "A" and delineated on Exhibit "B," both of which are attached hereto and made parts hereof, said exhibits being respectively, a survey description and survey map prepared by the Survey Division, Department of Accounting and General Services, State of Hawaii, both being designated C.S.F. No. 25,709 and dated December 21, 2018.

SUBJECT, HOWEVER, to the condition that upon cancellation of this executive order or in the event of non-use or abandonment of the premises or any portion thereof for a continuous period of one (1) year, or for any reason whatsoever, the State of Hawaii, Department of Transportation, shall, within a reasonable time, restore the premises to a condition satisfactory and acceptable to the Department of Land and Natural Resources, State of Hawaii.

SUBJECT, FURTHER, to disapproval by the Legislature by two-thirds vote of either the Senate or the House of Representatives or by majority vote of both, in any regular or special session next following the date of this Executive Order.

This executive order does not authorize the recipient of the set aside to sell or exchange or otherwise relinquish the State of Hawaii's title to the subject public land.

IN WITNESS WHEREOF, I have hereunto set my hand and caused the Great Seal of the State of Hawaii to be affixed. Done at the Capitol at Honolulu this 1<sup>th</sup> day of February, 2019.



DAVID Y. IGE  
Governor of the State of Hawaii

APPROVED AS TO FORM:

  
JULIE H. CHINA  
Deputy Attorney General

Dated: Jan. 14, 2019



STATE OF HAWAII

Office of the Lieutenant Governor

THIS IS TO CERTIFY That the within is a true copy of Executive Order No. 4577 setting aside land for public purposes, the original of which is on file in this office.

IN TESTIMONY WHEREOF, the Lieutenant Governor of the State of Hawaii, has hereunto subscribed his name and caused the Great Seal of the State to be affixed.

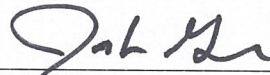

JOSH GREEN

Lieutenant Governor of the State of Hawaii

DONE in Honolulu, this 2th day of February, A.D. 2019





STATE OF HAWAII  
SURVEY DIVISION  
DEPARTMENT OF ACCOUNTING AND GENERAL SERVICES  
HONOLULU

C.S.F. No. 25,709

December 21, 2018

ADDITION TO KEAHOLE AIRPORT

Kalaoa 1<sup>st</sup>-4<sup>th</sup>, North Kona, Island of Hawaii, Hawaii

Being a portion of the Government Land of Kalaoa 1<sup>st</sup> - 4<sup>th</sup> conveyed to the United States Postal Service by the State of Hawaii by deed dated May 15, 1989 and recorded in Liber 23237, Page 131 (Land Office Deed S-27923) and subsequently conveyed by the United States Postal Service to the State of Hawaii by deed dated March 10, 1994 and recorded as Document No. 95-070571.

Beginning at the northeast corner of this parcel of land, the coordinates of said point of beginning referred to Government Survey Triangulation Station "AKAHIPUU" being 8090.46 feet South and 24,546.89 feet West, thence running by azimuths measured clockwise from True South:-

1.      4° 50' 25"                      522.72 feet along Keahole Airport, Governor's Executive Order 3074;
2.      94° 50' 25"                      250.00 feet along Keahole Airport, Governor's Executive Order 3074;
3.      184° 50' 25"                      522.72 feet along Keahole Airport, Governor's Executive Order 3074;

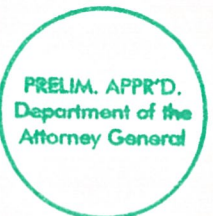

C.S.F. No. 25,709

December 21, 2018

4. 274° 50' 25" 250.00 feet along Keahole Airport, Governor's Executive Order 3074 to the point of beginning and containing an AREA OF 3.000 ACRES.

SURVEY DIVISION  
DEPARTMENT OF ACCOUNTING AND GENERAL SERVICES  
STATE OF HAWAII

By: *Gerald Z. Yonashiro*  
Gerald Z. Yonashiro  
Land Surveyor rk

Compiled from CSF 22,158  
and other Govt. Survey Records.





TRUE NORTH  
Scale: 1 inch = 100 feet

Government  
L  
A  
A  
A  
A

KEAHOLE AIRPORT  
Governor's Executive Order 3074  
(CSF 19,137)

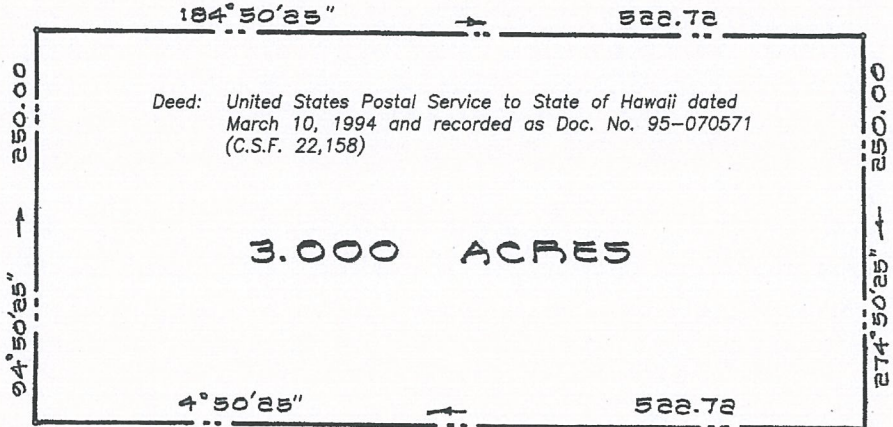

8090.46 S  
24,546.89 W  
"AKAHIPUU" Δ  
1st  
4th  
HI  
Land

KEAHOLE  
Governor's Executive  
(CSF 19,137)

AIRPORT  
Order 3074

REDUCED NOT TO SCALE

### ADDITION TO KEAHOLE AIRPORT

Kalaoa 1st-4th, North Kona, Island of Hawaii, Hawaii  
Scale: 1 inch = 100 feet

## EXHIBIT "B"

JOB H-202(18)  
C. BK.

TAX MAP: 7-3-43: Por. 03

SURVEY DIVISION  
DEPARTMENT OF ACCOUNTING AND GENERAL SERVICES  
STATE OF HAWAII

C.S.F. NO. 25,709

GZY December 21, 2018