

)  
)  
)  
)  
)  
)  
)  
)  
)  
)  
)  
)  
)  
)  
)  
)  
)  
)  
)  

---

LAND COURT SYSTEM ) REGULAR SYSTEM  
Return by Mail ( ) Pickup ( ) To:

---

Total Number of Pages:  
Tax Map Key Nos. (3) 5-9-001:004;  
5-9-003:002 and 004; 5-9-004:001 and  
008; 5-9-002:006; 5-8-002:002

FROM: STATE OF HAWAII  
BOARD OF LAND AND NATURAL RESOURCES

TO: STATE OF HAWAII  
DEPARTMENT OF AGRICULTURE  
1428 South King Street  
Honolulu, Hawaii 96814

EXECUTIVE ORDER NO. 4579

SETTING ASIDE LAND FOR PUBLIC PURPOSES

BY THIS EXECUTIVE ORDER, I, the undersigned, Governor of the State of Hawaii, by virtue of the authority in me vested by Section 171-11, Hawaii Revised Statutes, as amended, and every other authority me hereunto enabling, do hereby order that the public land and improvements hereinafter described be, and the same is, hereby set aside for the following public purposes:

FOR PASTURE PURPOSES, to be under the control and management of the State of Hawaii, Department of Agriculture, consisting of:



"(Revised November 1998) Pahinahina-Kiiokalani Government Tract, Section 1," situate at North Kohala, Island of Hawaii, Hawaii, containing an area of 5864 acres, vehicle access shall not be permitted into and from Kawaihae-Mahukona Road, Sections II and III, Project No. A-270-01-62 over certain courses, all more particularly described in Exhibit "A" and delineated on Exhibit "B," both of which are attached hereto and made parts hereof, said exhibits being respectively, a survey description and survey map prepared by the Survey Division, Department of Accounting and General Services, State of Hawaii, both being designated C.S.F. No. 22,777 and dated November 23, 1998,

"Makiloa Mauka Government Tract, Section 2," situate at Makiloa, North Kohala, Island of Hawaii, Hawaii, containing an area of 138.0 acres, more particularly described in Exhibit "C" and delineated on Exhibit "D," both of which are attached hereto and made parts hereof, said exhibits being respectively, a survey description and survey map prepared by the Survey Division, Department of Accounting and General Services, State of Hawaii, both being designated C.S.F. No. 23,161 and dated September 26, 2001, and

"Kalala Mauka Government Remainder," situate at Kalala 1<sup>st</sup>, North Kohala, Island of Hawaii, Hawaii, containing an area of 73 acres, more particularly described in Exhibit "E" and delineated on Exhibit "F," both of which are attached hereto and made parts hereof, said exhibits being respectively, a survey description and survey map prepared by the Survey Division, Department of Accounting and General Services, State of Hawaii, both being designated C.S.F. No. 25,710 and dated December 24, 2018.

SUBJECT, HOWEVER, to any existing encumbrances and reservations, and the condition that upon cancellation of this executive order or in the event of non-use or abandonment of the premises or any portion thereof for a continuous period of one (1) year, or for any reason whatsoever, the State of Hawaii, Department of Agriculture shall, within a reasonable time, restore the premises to a condition satisfactory and acceptable to the Department of Land and Natural Resources, State of Hawaii.

SUBJECT, FURTHER, to disapproval by the Legislature by two-thirds vote of either the Senate or the House of Representatives or by majority vote of both, in any regular or special session next following the date of this Executive Order.



SUBJECT, FURTHER, to the conditions set forth in the Board of Land and Natural Resources' approved, as amended, submittal dated July 13, 2018, Item No. D-5, that:

1. the State of Hawaii, through its Board of Land and Natural Resources, reserves all prehistoric and historic remains found on the premises; and

2. the continuation of the Kahua/Ponoholo Cooperative Hunting Area agreement and other future agreements with future lessees, to be maintained as a public hunting area for game birds, pursuant to Hawaii Administrative Rules Section 13-122-11.

SUBJECT, FURTHER, that the State of Hawaii, Department of Agriculture shall work cooperatively with the State of Hawaii, Department of Land and Natural Resources, Division of Forestry and Wildlife on any future requests for additional game mammal/hunting opportunities on the lands.

This executive order does not authorize the recipient of the set aside to sell or exchange or otherwise relinquish the State of Hawaii's title to the subject public land.

IN WITNESS WHEREOF, I have hereunto set my hand and caused the Great Seal of the State of Hawaii to be affixed. Done at the Capitol at Honolulu this 7<sup>th</sup> day of February, 2019.



DAVID Y. IGE  
Governor of the State of Hawaii

APPROVED AS TO FORM:

  
COLIN J. LAU  
Deputy Attorney General

Dated: 1/16/19



STATE OF HAWAII

Office of the Lieutenant Governor

THIS IS TO CERTIFY That the within is a true copy of Executive Order No. 4579 setting aside land for public purposes, the original of which is on file in this office.

IN TESTIMONY WHEREOF, the Lieutenant Governor of the State of Hawaii, has hereunto subscribed his name and caused the Great Seal of the State to be affixed.



JOSH GREEN

Lieutenant Governor of the State of Hawaii

DONE in Honolulu, this 8th day of February, A.D. 2019



STATE OF HAWAII

SURVEY DIVISION

DEPT. OF ACCOUNTING AND GENERAL SERVICES  
HONOLULU

C.S.F. No. 22,777

November 23, 1998

(REVISED NOVEMBER 1998)

PAHINAHINA-KIIOKALANI GOVERNMENT TRACT

SECTION 1

North Kohala, Island of Hawaii, Hawaii

Comprising the following:

- A. Portions of the Government Lands of Pahinahina, Makiloa, Kalala 1 and 2, Kokio, Ahulua, Pohakulua and Kaihooa.
- B. Portions of Royal Patent 7216, Land Commission Award 8519-B, Part 2 to Fanny Young, Grant 2476 to Kekuaaea, Grant 2408 to Nahale and Kaili, Grant 2334 to Makuaole and Koolani and all of Grant 2740 to Waianuheca and Grant 2775 to Haaheo and Kahue conveyed to the State of Hawaii by Kahua Ranch, Limited by Deed dated February 14, 1967 and recorded in Liber 5945, Pages 438-457 (Land Office Deed S-24809).

Beginning at the south corner of this parcel of land, at the west corner of Lot 317 as shown on Map 12 of Land Court Consolidation 117 and on the northeast side of Kawaihae-Mahukona Road, Section II, Project No. A-270-01-62, the coordinates of said point of beginning referred to Government Survey Triangulation Station "PUU KEHENA" being 27,422.07 feet South and 12,669.84 feet West, thence running by azimuths measured clockwise from True South:-

- 1. 141° 59' 17" 1037.07 feet along the northeast side of Kawaihae-Mahukona Road, Section II, Project No. A-270-01-62;
- 2. Thence along the northeast side of Kawaihae-Mahukona Road, Section II, Project No. A-270-01-62 on a curve to the right with a radius of 4533.66 feet, the chord azimuth and distance being:  
143° 11' 09" 189.54 feet;

PRELIM. APPR'D.  
Department of the  
Attorney General

November 23, 1998

3. 234° 23' 01" 10.00 feet along a jog on the northeast side of Kawaihae-Mahukona Road, Section II, Project No. A-270-01-62;
4. Thence along the northeast side of Kawaihae-Mahukona Road, Section II, Project No. A-270-01-62 on a curve to the right with a radius of 4523.66 feet, the chord azimuth and distance being:  
146° 57' 09" 405.51 feet;
5. 149° 31' 17" 38.97 feet along the northeast side of Kawaihae-Mahukona Road, Section II, Project No. A-270-01-62;
6. 239° 31' 17" 10.00 feet along a jog on the northeast side of Kawaihae-Mahukona Road, Section II, Project No. A-270-01-62;
7. 149° 31' 17" 200.00 feet along the northeast side of Kawaihae-Mahukona Road, Section II, Project No. A-270-01-62;
8. 59° 31' 17" 20.00 feet along a jog on the northeast side of Kawaihae-Mahukona Road, Section II, Project No. A-270-01-62;
9. 149° 31' 17" 70.00 feet along the northeast side of Kawaihae-Mahukona Road, Section II, Project No. A-270-01-62;
10. 149° 31' 17" 32.00 feet along the northeast side of Kawaihae-Mahukona Road, Section II, Project No. A-270-01-62;
11. 149° 31' 17" 1298.00 feet along the northeast side of Kawaihae-Mahukona Road, Section II, Project No. A-270-01-62;
12. 59° 31' 17" 10.00 feet along a jog on the northeast side of Kawaihae-Mahukona Road, Section II, Project No. A-270-01-62;
13. 149° 31' 17" 834.00 feet along the northeast side of Kawaihae-Mahukona Road, Section II, Project No. A-270-01-62;

PRELIM. APPR'D.  
Department of the  
Attorney General

14. 149° 31' 17" 32.00 feet along the northeast side of Kawaihae-Mahukona Road, Section II, Project No. A-270-01-62;
15. 149° 31' 17" 734.00 feet along the northeast side of Kawaihae-Mahukona Road, Section II, Project No. A-270-01-62;
16. 239° 31' 17" 10.00 feet along a jog on the northeast side of Kawaihae-Mahukona Road, Section II, Project No. A-270-01-62;
17. 149° 31' 17" 276.05 feet along the northeast side of Kawaihae-Mahukona Road, Section II, Project No. A-270-01-62;
18. 59° 31' 17" 10.00 feet along a jog on the northeast side of Kawaihae-Mahukona Road, Section II, Project No. A-270-01-62;
19. 149° 31' 17" 99.95 feet along the northeast side of Kawaihae-Mahukona Road, Section II, Project No. A-270-01-62;
20. Thence along the northeast side of Kawaihae-Mahukona Road, Section II, Project No. A-270-01-62 on a curve to the left with a radius of 2331.83 feet, the chord azimuth and distance being:  
147° 01' 17" 203.43 feet;
21. 144° 31' 17" 364.05 feet along the northeast side of Kawaihae-Mahukona Road, Section II, Project No. A-270-01-62;
22. 144° 31' 17" 32.00 feet along the northeast side of Kawaihae-Mahukona Road, Section II, Project No. A-270-01-62;
23. 144° 31' 17" 54.00 feet along the northeast side of Kawaihae-Mahukona Road, Section II, Project No. A-270-01-62;
24. 234° 31' 17" 10.00 feet along a jog on the northeast side of Kawaihae-Mahukona Road, Section II, Project No. A-270-01-62;
25. 144° 31' 17" 115.24 feet along the northeast side of Kawaihae-Mahukona Road, Section II, Project No. A-270-01-62;

PRELIM. APPR'D.  
Department of the  
Attorney General

- 26. Thence along the northeast side of Kawaihae-Mahukona Road, Section II, Project No. A-270-01-62 on a curve to the right with a radius of 2814.79 feet, the chord azimuth and distance being:  
145° 22' 09" 83.30 feet;
- 27. 56° 13' 01" 10.00 feet along a jog on the northeast side of Kawaihae-Mahukona Road, Section II, Project No. A-270-01-62;
- 28. Thence along the northeast side of Kawaihae-Mahukona Road, Section II, Project No. A-270-01-62 on a curve to the right with a radius of 2824.79 feet, the chord azimuth and distance being:  
154° 00' 09" 765.33 feet;
- 29. 161° 47' 17" 805.43 feet along the northeast side of Kawaihae-Mahukona Road, Section II, Project No. A-270-01-62;
- 30. 161° 47' 17" 32.00 feet along the northeast side of Kawaihae-Mahukona Road, Section II, Project No. A-270-01-62;
- 31. 161° 47' 17" 484.00 feet along the northeast side of Kawaihae-Mahukona Road, Section II, Project No. A-270-01-62;
- 32. 251° 47' 17" 20.00 feet along a jog on the northeast side of Kawaihae-Mahukona Road, Section II, Project No. A-270-01-62;
- 33. 161° 47' 17" 180.11 feet along the northeast side of Kawaihae-Mahukona Road, Section II, Project No. A-270-01-62;
- 34. 71° 47' 17" 20.00 feet along a jog on the northeast side of Kawaihae-Mahukona Road, Section II, Project No. A-270-01-62;
- 35. Thence along the northeast side of Kawaihae-Mahukona Road, Section II, Project No. A-270-01-62 on a curve to the left with a radius of 2331.83 feet, the chord azimuth and distance being:  
158° 47' 17" 244.08 feet;
- 36. 155° 47' 17" 863.89 feet along the northeast side of Kawaihae-Mahukona Road, Section II, Project No. A-270-01-62;





November 23, 1998

37. 155° 47' 17" 16.00 feet along the northeast side of Kawaihae-Mahukona Road, Section II, Project No. A-270-01-62;
38. 245° 47' 17" 10.00 feet along a jog on the northeast side of Kawaihae-Mahukona Road, Section II, Project No. A-270-01-62;
39. 155° 47' 17" 16.00 feet along the northeast side of Kawaihae-Mahukona Road, Section II, Project No. A-270-01-62;
40. 155° 47' 17" 484.00 feet along the northeast side of Kawaihae-Mahukona Road, Section II, Project No. A-270-01-62;
41. 65° 47' 17" 10.00 feet along a jog on the northeast side of Kawaihae-Mahukona Road, Section II, Project No. A-270-01-62;
42. 155° 47' 17" 650.00 feet along the northeast side of Kawaihae-Mahukona Road, Section II, Project No. A-270-01-62;
43. 245° 47' 17" 20.00 feet along a jog on the northeast side of Kawaihae-Mahukona Road, Section II, Project No. A-270-01-62;
44. 155° 47' 17" 256.86 feet along the northeast side of Kawaihae-Mahukona Road, Section II, Project No. A-270-01-62;
45. Thence along the northeast side of Kawaihae-Mahukona Road, Section II, Project No. A-270-01-62 on a curve to the right with a radius of 4523.66 feet, the chord azimuth and distance being:  
156° 22' 13" 91.94 feet;
46. 66° 57' 09" 20.00 feet along a jog on the northeast side of Kawaihae-Mahukona Road, Section II, Project No. A-270-01-62;
47. Thence along the northeast side of Kawaihae-Mahukona Road, Section II, Project No. A-270-01-62 on a curve to the right with a radius of 4543.66 feet, the chord azimuth and distance being:  
157° 34' 38" 99.08 feet;

PRELIM. APPR'D.  
Department of the  
Attorney General

48. 248° 12' 07" 10.00 feet along a jog on the northeast side of Kawaihae-Mahukona Road, Section II, Project No. A-270-01-62;
49. Thence along the northeast side of Kawaihae-Mahukona Road, Section II, Project No. A-270-01-62 on a curve to the right with a radius of 4533.66 feet, the chord azimuth and distance being:  
159° 27' 08" 197.85 feet;
50. 70° 42' 09" 10.00 feet along a jog on the northeast side of Kawaihae-Mahukona Road, Section II, Project No. A-270-01-62;
51. Thence along the northeast side of Kawaihae-Mahukona Road, Section II, Project No. A-270-01-62 on a curve to the right with a radius of 4543.66 feet, the chord azimuth and distance being:  
162° 47' 22" 330.92 feet;
52. Thence along the northeast side of Kawaihae-Mahukona Road, Section II, Project No. A-270-01-62 on a curve to the right with a radius of 4543.66 feet, the chord azimuth and distance being:  
164° 53' 56" 3.57 feet;
53. 164° 55' 17" 28.47 feet along the northeast side of Kawaihae-Mahukona Road, Section II, Project No. A-270-01-62;
54. 164° 55' 17" 34.00 feet along the northeast side of Kawaihae-Mahukona Road, Section II, Project No. A-270-01-62;
55. 254° 55' 17" 20.00 feet along a jog on the northeast side of Kawaihae-Mahukona Road, Section II, Project No. A-270-01-62;
56. 164° 55' 17" 250.00 feet along the northeast side of Kawaihae-Mahukona Road, Section II, Project No. A-270-01-62;
57. 74° 55' 17" 20.00 feet along a jog on the northeast side of Kawaihae-Mahukona Road, Section II, Project No. A-270-01-62;

PRELIM. APPR'D.  
Department of the  
Attorney General

58. 164° 55' 17" 1000.00 feet along the northeast side of Kawaihae-Mahukona Road, Section II, Project No. A-270-01-62;
59. 254° 55' 17" 10.00 feet along a jog on the northeast side of Kawaihae-Mahukona Road, Section II, Project No. A-270-01-62;
60. 164° 55' 17" 350.00 feet along the northeast side of Kawaihae-Mahukona Road, Sections II and III, Project No. A-270-01-62;
61. 254° 55' 17" 10.00 feet along a jog on the northeast side of Kawaihae-Mahukona Road, Section III, Project No. A-270-01-62;
62. 164° 55' 17" 53.13 feet along the northeast side of Kawaihae-Mahukona Road, Section III, Project No. A-270-01-62;
63. 230° 44' 40" 129.79 feet along Kawaihae-Mahukona Road, Section III, Project No. A-270-01-62, Drainage Easement D-1, Governor's Executive Order 2761;
64. Thence along Kawaihae-Mahukona Road, Section III, Project No. A-270-01-62, Drainage Easement D-1, Governor's Executive Order 2761 on a curve to the right with a radius of 200.00 feet, the chord azimuth and distance being:  
246° 20' 40" 107.57 feet;
65. 261° 56' 40" 90.73 feet along Kawaihae-Mahukona Road, Section III, Project No. A-270-01-62, Drainage Easement D-1, Governor's Executive Order 2761;
66. 171° 56' 40" 108.16 feet along Kawaihae-Mahukona Road, Section III, Project No. A-270-01-62, Drainage Easement D-1, Governor's Executive Order 2761;
67. 58° 38' 342.08 feet along Kawaihae-Mahukona Road, Section III, Project No. A-270-01-62, Drainage Easement D-1, Governor's Executive Order 2761;



November 23, 1998

68. Thence along the northeast side of Kawaihae-Mahukona Road, Section III, Project No. A-270-01-62 on a curve to the left with a radius of 4643.66 feet, the chord azimuth and distance being:  
163° 47' 07" 79.07 feet;
69. 73° 17' 51" 20.00 feet along a jog on the northeast side of Kawaihae-Mahukona Road, Section III, Project No. A-270-01-62;
70. Thence along the northeast side of Kawaihae-Mahukona Road, Section III, Project No. A-270-01-62 on a curve to the left with a radius of 4623.66 feet, the chord azimuth and distance being:  
160° 42' 04" 418.90 feet;
71. 158° 06' 17" 180.20 feet along the northeast side of Kawaihae-Mahukona Road, Section III, Project No. A-270-01-62;
72. 158° 06' 17" 32.00 feet along the northeast side of Kawaihae-Mahukona Road, Section III, Project No. A-270-01-62;
73. 158° 06' 17" 12.55 feet along the northeast side of Kawaihae-Mahukona Road, Section III, Project No. A-270-01-62;
74. 228° 50' 40" 3567.06 feet along the Government Land of Puaiki;
75. 221° 30' 40" 2743.47 feet along the Government Land of Puaiki;
76. 225° 24' 15" 3816.73 feet along the Government Land of Puaiki;
77. 221° 32' 40" 906.69 feet along the Government Land of Puaiki;
78. 213° 57' 670.56 feet along the Government Land of Puaiki;
79. 216° 51' 50" 569.23 feet along the Government Land of Puaiki;
80. 216° 53' 05" 1260.62 feet along the Government Land of Puaiki;
81. 217° 04' 15" 1758.38 feet along the Government Land of Puaiki;
82. 217° 19' 50" 278.67 feet along the Government Land of Puaiki;
83. 268° 44' 10" 1370.88 feet along the Government Land of Puaiki;



84.	242°	26'	35"	1263.46 feet along the Government Land of Puaiki;
85.	256°	34'	55"	986.07 feet along L.P. 8161, L.C.Aw. 9971, Apana 20 to Wm. P. Leleiohoku;
86.	351°	34'		345.58 feet along Grant 2503 to Kalahumoku;
87.	250°	27'	20"	1752.54 feet along Grant 2503 to Kalahumoku;
88.	259°	58'		792.00 feet along Grant 2503 to Kalahumoku;
89.	254°	41'		1452.00 feet along Grant 2503 to Kalahumoku;
90.	248°	20'	30"	150.37 feet along Grant 2503 to Kalahumoku;
91.	332°	45'		2338.95 feet along the remainders of R.P. 7216, L.C.Aw. 8519-B, Part 2 to Fanny Young, Grant 2476 to Kekuaaea and along Grant S-14716 to Kahua Ranch, Limited;
92.	61°	48'	30"	1582.55 feet along Lot 2 as shown on Map 1 of Land Court Application 1662;
93.	350°	40'	30"	464.62 feet along Lot 2 as shown on Map 1 of Land Court Application 1662;
94.	243°	51'	05"	1725.66 feet along Lot 2 as shown on Map 1 of Land Court Application 1662;
95.	332°	45'		4298.16 feet along the remainder of Grant 2408 to Nahale and Kaili, along Grant S-14716 to Kahua Ranch, Limited and along the remainder of Grant 2334 to Makuaole and Koolani;
96.	46°	56'	15"	677.14 feet along Land Court Consolidation 117;
97.	41°	09'	45"	1118.70 feet along Land Court Consolidation 117;
98.	61°	54'	45"	757.40 feet along Land Court Consolidation 117;
99.	57°	12'	45"	871.00 feet along Land Court Consolidation 117;
100.	56°	15'	45"	2064.10 feet along Land Court Consolidation 117;
101.	25°	33'	45"	3936.20 feet along Land Court Consolidation 117;
102.	35°	10'	25"	3998.00 feet along Land Court Consolidation 117;

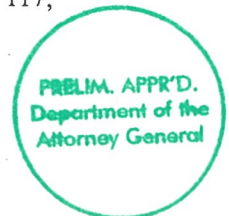

- 103. 37° 54' 45" 4978.00 feet along Land Court Consolidation 117;
- 104. 36° 24' 25" 5773.00 feet along Land Court Consolidation 117;
- 105. 26° 49' 21.4" 765.50 feet along Land Court Consolidation 117 to the point of beginning and containing an AREA OF 5864 ACRES.

Vehicle access shall not be permitted into and from Kawaihae-Mahukona Road, Sections II and III, Project No. A-270-01-62 over and across Courses 1, 2, 3, 4, 5, 6, 7, 8, 9, 11, 12, 13, 15, 16, 17, 18, 19, 20, 21, 23, 24, 25, 26, 27, 28, 29, 31, 32, 33, 34, 35, 36, 40, 41, 42, 43, 44, 45, 46, 47, 48, 49, 50, 51, 54, 55, 56, 57, 58, 59, 60, 61, 62, 68, 69, 70, 71 and 73 of the above-described Pahinahina-Kiiokalani Government Tract, Section 1.

SURVEY DIVISION  
DEPARTMENT OF ACCOUNTING AND GENERAL SERVICES  
STATE OF HAWAII

By: Glenn J. Kodani  
Glenn J. Kodani  
Land Surveyor gm

Compiled from CSF 15792 and  
Govt. Survey Records.  
TMK: 5-9-01:1  
5-9-03:2,4  
5-9-04:1, 8



REDUCED NOT TO SCALE

TRUE NORTH  
Scale: 1 in = 2000 ft.

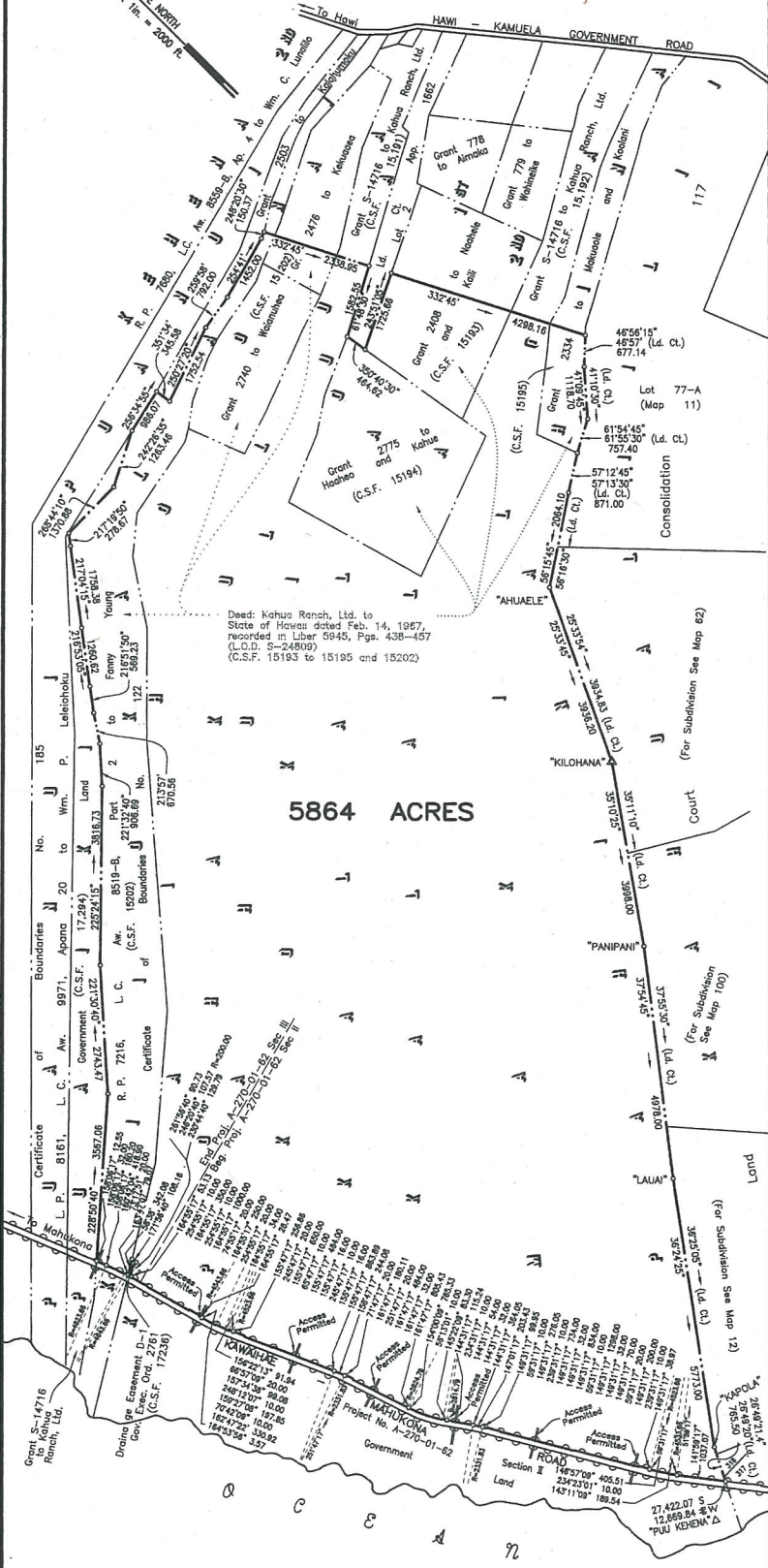

5864 ACRES

(REVISED NOVEMBER 1998)  
**PAHINAHINA - KIIOKALANI GOVERNMENT TRACT**  
**SECTION 1**  
North Kohala, Island of Hawaii, Hawaii  
Scale: 1 inch = 2000 feet



**EXHIBIT B**

JOB H-35(98)  
C. BK. denotes no vehicle access permitted  
denotes access permitted  
For "Puu Pili" azimuth add 0115"  
TAX MAP 5-9-01:4  
5-9-03:32, 4  
5-9-04:1, 8  
C.S.F. NO. 22,777  
SURVEY DIVISION  
DEPARTMENT OF ACCOUNTING AND GENERAL SERVICES  
STATE OF HAWAII  
ET Nov. 23, 1998  
8.5" x 21" = 1.2 Sq.Ft.



**STATE OF HAWAII**

**SURVEY DIVISION**

**DEPT. OF ACCOUNTING AND GENERAL SERVICES  
HONOLULU**

C.S.F. No. 23,161

September 26, 2001

**MAKILOA MAUKA GOVERNMENT TRACT**

**SECTION 2**

**Makiloa, North Kohala, Island of Hawaii, Hawaii**

**Being a portion of the Government Land of Makiloa.**

Beginning at the northwest corner of this parcel of land, the southwest corner of Lot A as shown on Map 2 of Land Court Application 1126, and on the northeast side of Kohala Mountain Road, the coordinates of said point of beginning referred to Government Survey Triangulation Station "PUU KEHENA" being 3995.40 feet South and 7240.10 feet East, thence running by azimuths measured clockwise from True South:-

- 1. 252° 20' 30"                      2142.00 feet along Lot A as shown on Map 2 of Land Court Application 1126;
- 2. 262° 20' 30"                      1400.00 feet along Lot A as shown on Map 2 of Land Court Application 1126;
- 3. 277° 20' 30"                      840.00 feet along Lot A as shown on Map 2 of Land Court Application 1126;





- 4. 297° 10' 30" 775.00 feet along Lot A as shown on Map 2 of Land Court Application 1126;
- 5. 250° 10' 30" 1300.00 feet along Lot A as shown on Map 2 of Land Court Application 1126;
- 6. 55° 29' 15" 3055.50 feet along Lot 1 as shown on Map 1 of Land Court Consolidation 153;
- 7. 81° 59' 05" 1220.20 feet along Lot 1 as shown on Map 1 of Land Court Consolidation 153;
- 8. 155° 27' 928.90 feet along Grant 2334 to Makuaole and Koolani;
- 9. 69° 50' 1533.47 feet along Grant 2334 to Makuaole and Koolani;
- 10. 141° 00' 30" 989.59 feet along the northeast side of Kohala Mountain Road to the point of beginning and containing an AREA OF 138.0 ACRES.

SURVEY DIVISION  
DEPARTMENT OF ACCOUNTING AND GENERAL SERVICES  
STATE OF HAWAII

By: Glenn J. Kodani  
Glenn J. Kodani  
Land Surveyor gm

Compiled from CSF 14093  
and other Govt. Survey Records.  
TMK: 5-9-02:6



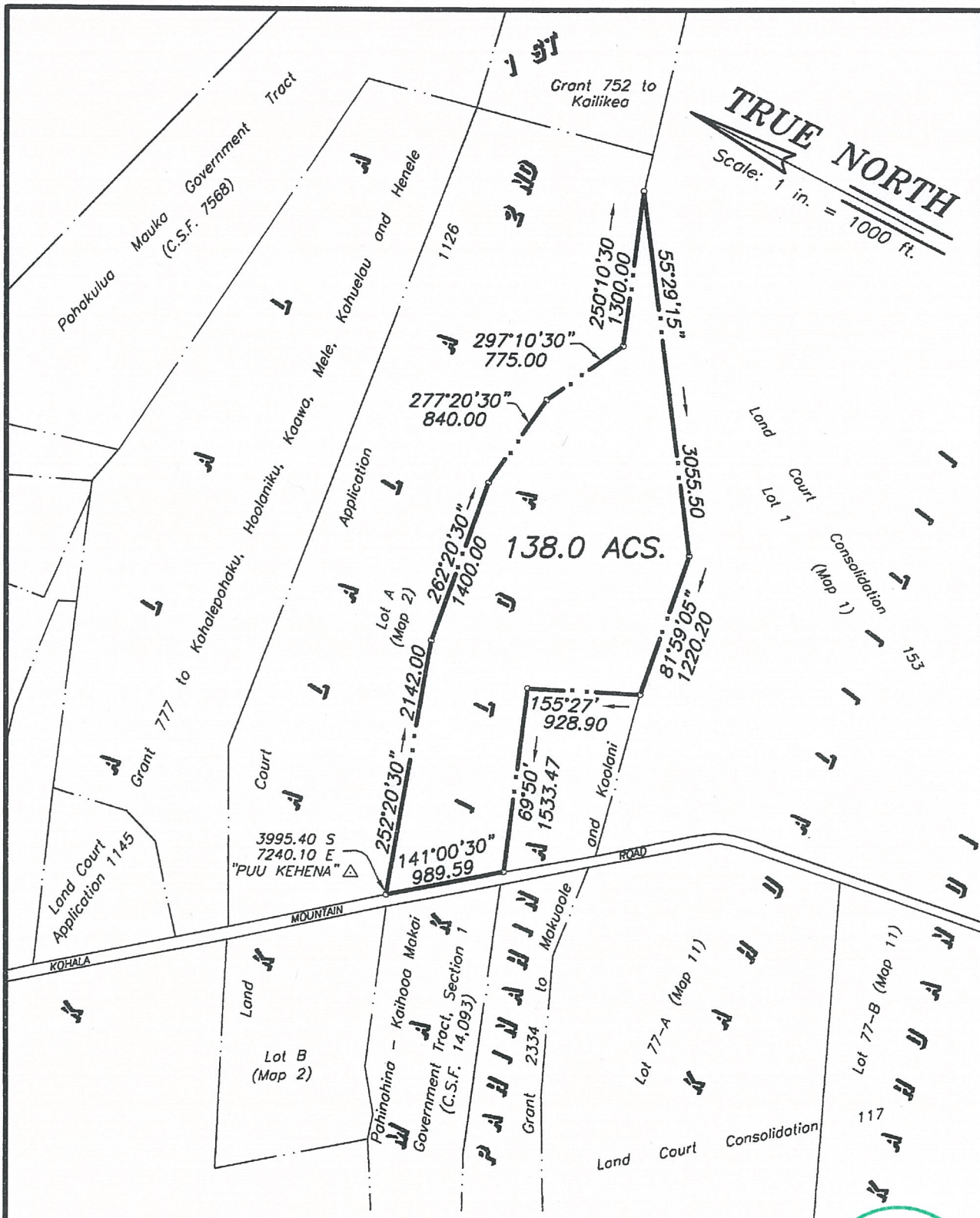

**TRUE NORTH**  
 Scale: 1 in. = 1000 ft.

REDUCED NOT TO SCALE

**MAKILOA MAUKA GOVERNMENT TRACT  
 SECTION 2**

Makiloa, North Kohala, Island of Hawaii, Hawaii  
 Scale: 1 inch = 1000 feet

PRELIM. APPR'D.  
 Department of the  
 Attorney General

JOB H-70(99)  
 C. BK. C. Kaneshiro, Bk. 2

**EXHIBIT D**

TAX MAP 5-9-02: 6

SURVEY DIVISION  
 DEPARTMENT OF ACCOUNTING AND GENERAL SERVICES  
**STATE OF HAWAII**

C.S.F. NO. 23,161

C.K. Sept. 26, 2001



STATE OF HAWAII  
SURVEY DIVISION  
DEPARTMENT OF ACCOUNTING AND GENERAL SERVICES  
HONOLULU

C.S.F. No. 25,710

December 24, 2018

KALALA MAUKA GOVERNMENT REMAINDER

Kalala 1<sup>st</sup>, North Kohala, Island of Hawaii, Hawaii

Being a portion of the Government Land of Kalala 1<sup>st</sup>.

Beginning at the southeast corner of this parcel of land, on the south boundary of Royal Patent 7680, Land Commission Award 8559-B, Apana 4 to William C. Lunalilo and at the end of Course 25 of Lot 1 as shown on Map 1 of Land Court Consolidation 153, the coordinates of said point of beginning referred to Government Survey Triangulation Station "PUU PILI" being 9642.50 feet North and 622.30 feet West, thence running by azimuths measured clockwise from True South:-

1. 117° 05' 40" 3685.80 feet along Lot 1 as shown on Map 1 of Land Court Consolidation 153;
2. 269° 00' 30" 1065.90 feet along Grant 2642 to Kaale;
3. 179° 30' 975.00 feet along Grant 2642 to Kaale to middle of Hooleipalaoa Gulch;



4. Thence along the middle of Hooleipalaoa Gulch, along the land of Kehena 2<sup>nd</sup>, the  
direct azimuth and distance being:  
320° 13' 45" 3476.60 feet  
to the point of beginning and containing an  
AREA OF 73 ACRES.

SURVEY DIVISION  
DEPARTMENT OF ACCOUNTING AND GENERAL SERVICES  
STATE OF HAWAII

By: Gerald Z. Yonashiro  
Gerald Z. Yonashiro  
Land Surveyor rk

Compiled from CSF 14,094  
and other Govt. Survey Records.



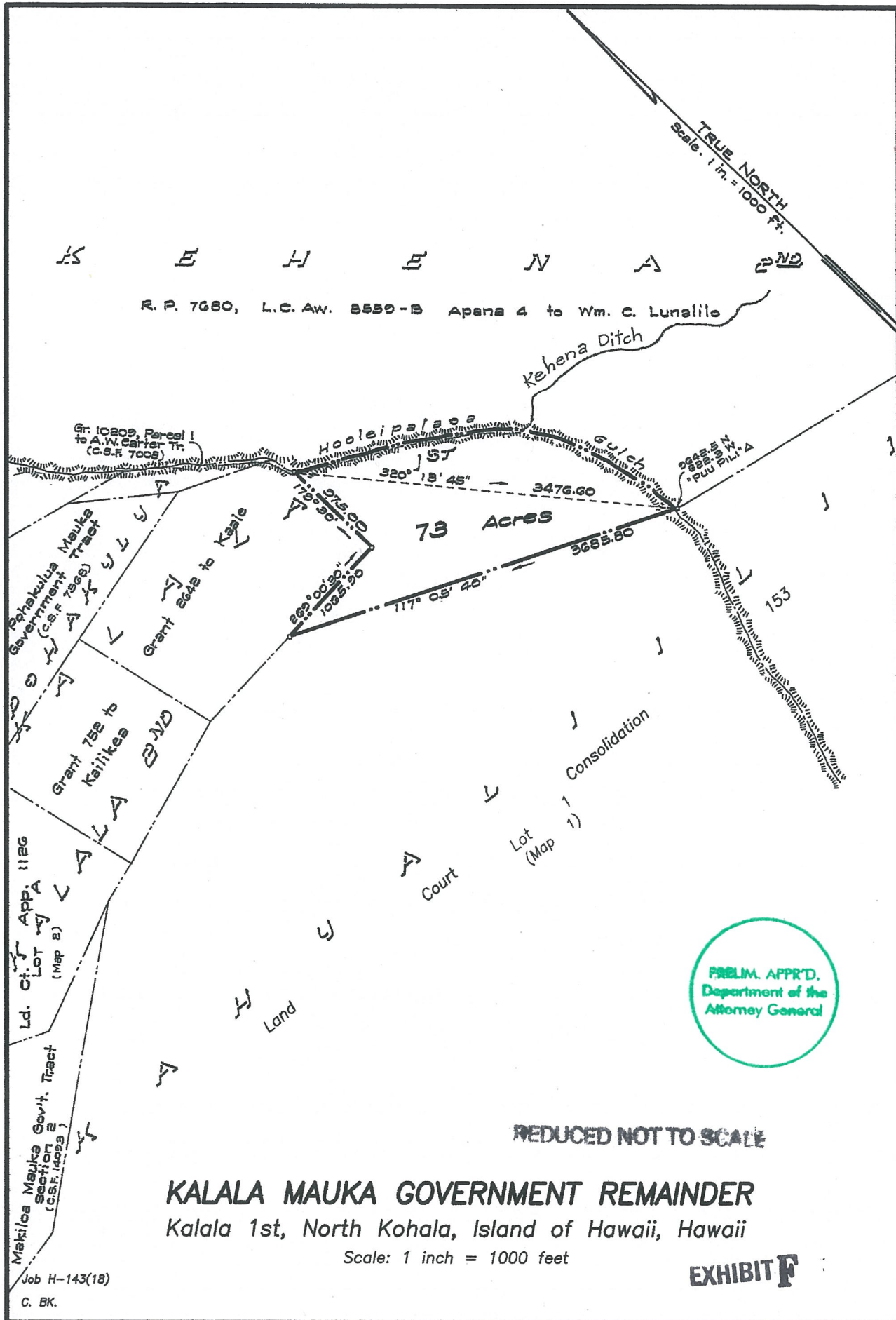

TMK: 5-8-02: 02

C.S.F. NO. 25,710

SURVEY DIVISION  
DEPARTMENT OF ACCOUNTING AND GENERAL SERVICES

**STATE OF HAWAII**

RDM December 24, 2018

Job H-143(18)  
C. BK.