



of Hawaii, by virtue of the authority vested in me under Section 171-11, Hawaii Revised Statutes, as amended, do hereby order that the following described lands, identified as "Withdrawal Portions of Waimano Home, Governor's Executive Order 1020, Lots 2 and 3" situate at Waimano-Uka, Ewa, Oahu, Hawaii, consisting of Lot 2 containing an area of 0.242 acre, and Lot 3 containing a gross area of 3.367 acres, and a net area of 3.164 acres, after excluding therefrom portions of Exclusion 4 (0.063 Acre) and Exclusion 5 (0.140 Acre), more particularly described in Exhibit "A" and delineated on Exhibit "B," both of which are attached hereto and made parts hereof, said exhibits being respectively, a survey description and survey map prepared by the Survey Division, Department of Accounting and General Services, State of Hawaii, being designated as C.S.F. No. 25,704 and dated December 5, 2018, and improvements are hereby withdrawn from the Operation of Governor's Executive Order No. 1020 dated May 10, 1943.

SUBJECT to disapproval by the Legislature by two-thirds vote of either the Senate or the House of Representatives or by majority vote of both, in any regular or special session next following the date of this Executive Order.

IN WITNESS WHEREOF, I have hereunto set my hand and caused the Great Seal of the State of Hawaii to be affixed. Done at the Capitol at Honolulu this 6<sup>th</sup> day of March, 2019.

  
DAVID Y. IGE  
Governor of the State of Hawaii

APPROVED AS TO FORM:

  
DANIEL A. MORRIS  
Deputy Attorney General

Dated: JAN 28 2019



STATE OF HAWAII

Office of the Lieutenant Governor

THIS IS TO CERTIFY That the within is a true copy of Executive Order No. 4580 withdrawing land and improvements from the operation of Executive Order No. 1020, the original of which is on file in this office.

IN TESTIMONY WHEREOF, the Lieutenant Governor of the State of Hawaii, has hereunto subscribed his name and caused the Great Seal of the State to be affixed.



JOSH GREEN

Lieutenant Governor of the State of Hawaii

DONE in Honolulu, this 7<sup>th</sup> day of March, A.D. 2019

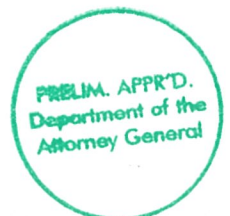



STATE OF HAWAII  
SURVEY DIVISION  
DEPARTMENT OF ACCOUNTING AND GENERAL SERVICES  
HONOLULU

C.S.F. No. 25,704

December 5, 2018

WITHDRAWAL  
PORTIONS OF WAIMANO HOME  
Governor's Executive Order 1020

LOTS 2 AND 3

Waimano-Uka, Ewa, Oahu, Hawaii

Being portions of the Government Land of Waimano-Uka.

LOT 2

Beginning at the west corner of this parcel of land and on southerly boundary of Waimano Home, Governor's Executive Order 1020, the coordinates of said point of beginning referred to Government Survey Triangulation Station "EWA CHURCH" being 8017.40 feet North and 8549.39 feet East, thence running by azimuths measured clockwise from True South:-

1. 251° 34' 271.97 feet along the remainder of Waimano Home, Governor's Executive Order 1020;
2. 32° 40' 79.62 feet along the remainder of the Government Land of Waimano-Uka;



- |    |          |  |
|----|----------|--|
| 3. | 71° 34'  | 149.36 feet along the remainder of the Government Land of Waimano-Uka;   |
| 4. | 111° 04' | 78.60 feet along the remainder of the Government Land of Waimano-Uka to the point of beginning and containing an AREA OF 0.242 ACRE. |

LOT 3

Beginning at the northwesterly corner of this parcel of land and on the southerly boundary of Waimano Home, Governor's Executive Order 1020, the coordinates of said point of beginning referred to Government Survey Triangulation Station "EWA CHURCH" being 8564.89 feet North and 9576.03 feet East, thence running by azimuths measured clockwise from True South:-

- |    |          |   |
|----|----------|---|
| 1. | 243° 21' | 179.55 feet along the remainder of Waimano Home, Governor's Executive Order 1020; |
| 2. | 333° 21' | 310.29 feet along the remainder of Waimano Home, Governor's Executive Order 1020; |
| 3. | 333° 21' | 67.56 feet along the remainder of the Government Land of Waimano-Uka;             |
| 4. | 333° 21' | 204.82 feet along the remainder of Waimano Home, Governor's Executive Order 1020; |
| 5. | 30° 10'  | 16.39 feet along the remainder of the Government Land of Waimano-Uka;             |
| 6. | 50° 37'  | 103.27 feet along the remainder of the Government Land of Waimano-Uka;            |



- 7. 86° 14' 114.20 feet along the remainder of the Government Land of Waimano-Uka;
- 8. 125° 12' 88.36 feet along the remainder of the Government Land of Waimano-Uka;
- 9. 149° 14' 152.77 feet along the remainder of the Government Land of Waimano-Uka;
- 10. 161° 38' 215.12 feet along the remainder of the Government Land of Waimano-Uka;
- 11. 179° 19' 141.08 feet along the remainder of the Government Land of Waimano-Uka to the point of beginning and containing a GROSS AREA OF 3.367 ACRES and a NET AREA OF 3.164 ACRES after excluding therefrom portions of Exclusion 4 (0.063 Acre) and Exclusion 5 (0.140 Acre), as shown on plan attached here to and made a part hereof.

SURVEY DIVISION  
DEPARTMENT OF ACCOUNTING AND GENERAL SERVICES  
STATE OF HAWAII

By: *Gerald Z. Yonashiro*  
Gerald Z. Yonashiro  
Land Surveyor rk

Compiled from CSF 15,692  
and other Govt. Survey Records.



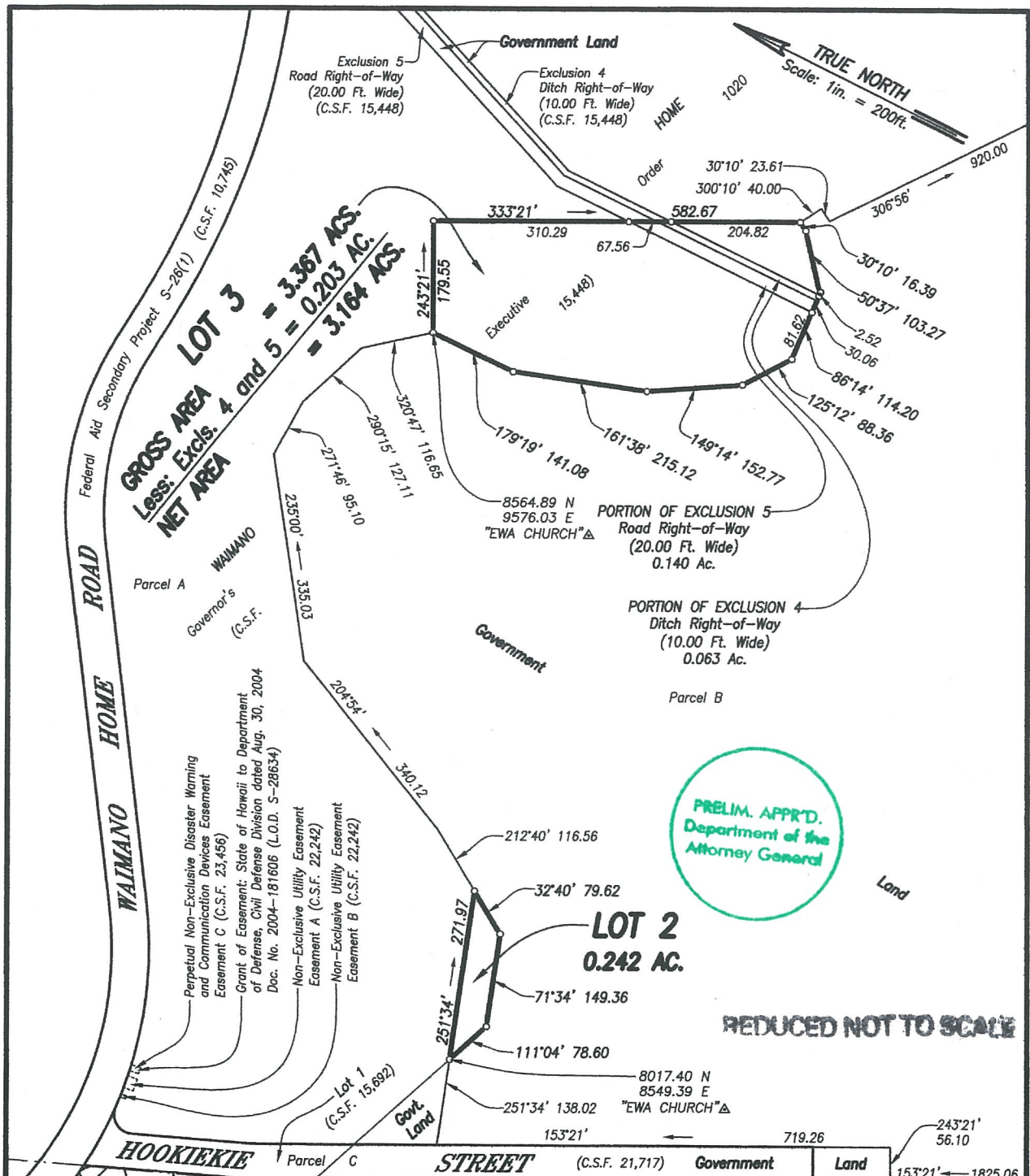

77 (Map Block)	78	79 (Map Block 229)	Parcel D	96	95	94	93	92	91	90	89	88	87	86	85	84	83	82	81	Government	Land	1695	153'21"	1825.06			
			Govt. Remnant																			Block	80	77	78	79	80

**WITHDRAWAL  
PORTIONS OF WAIMANO HOME  
Governor's Executive Order 1020  
LOTS 2 AND 3**

Waimano-Uka, Ewa, Oahu, Hawaii

**EXHIBIT "B"**

Job 0-134(18)  
C. BK.

SURVEY DIVISION  
DEPARTMENT OF ACCOUNTING AND GENERAL SERVICES  
**STATE OF HAWAII**

TMK 9-7-25: Pors. 04  
C.S.F. NO. 25,704

MAC December 5, 2018