

Head State Monument," containing an area of 37,084 square feet, more particularly described in Exhibit "A" and delineated on Exhibit "B," both of which are attached hereto and made parts hereof, said exhibits being respectively, a survey description and survey map prepared by the Survey Division, Department of Accounting and General Services, State of Hawaii, both being designated C.S.F. No. 25,713 and dated January 25, 2019.

SUBJECT, HOWEVER, to the condition that upon cancellation of this executive order or in the event of non-use or abandonment of the premises or any portion thereof for a continuous period of one (1) year, or for any reason whatsoever, the State of Hawaii, Department of Land and Natural Resources, Division of State Parks shall, within a reasonable time, restore the premises to a condition satisfactory and acceptable to the Department of Land and Natural Resources, State of Hawaii.

SUBJECT, FURTHER, to disapproval by the Legislature by two-thirds vote of either the Senate or the House of Representatives or by majority vote of both, in any regular or special session next following the date of this Executive Order.

This executive order does not authorize the recipient of the set aside to sell or exchange or otherwise relinquish the State of Hawaii's title to the subject public land.

IN WITNESS WHEREOF, I have hereunto set my hand and caused the Great Seal of the State of Hawaii to be affixed.
Done at the Capitol at Honolulu this 4th day of April, 2019.

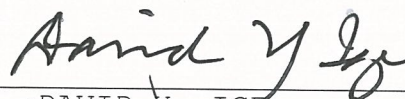

DAVID V. IGE
Governor of the State of Hawaii

APPROVED AS TO FORM:

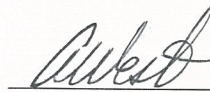
AMANDA J. WESTON
Deputy Attorney General

Dated: March 17, 2019

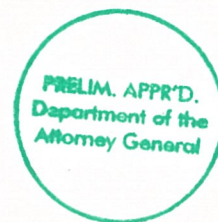

STATE OF HAWAII

Office of the Lieutenant Governor

THIS IS TO CERTIFY That the within is a true copy of Executive Order No. 4583 setting aside land for public purposes, the original of which is on file in this office.

IN TESTIMONY WHEREOF, the Lieutenant Governor of the State of Hawaii, has hereunto subscribed his name and caused the Great Seal of the State to be affixed.



JOSH GREEN

Lieutenant Governor of the State of Hawaii

DONE in Honolulu, this 5th day of April, A.D. 2019



STATE OF HAWAII
SURVEY DIVISION
DEPARTMENT OF ACCOUNTING AND GENERAL SERVICES
HONOLULU

C.S.F. No. 25,713

January 25, 2019

ADDITION TO
DIAMOND HEAD STATE MONUMENT

Kapahulu, Waikiki, Honolulu, Oahu, Hawaii

Being a portion of Land Patent 8165, Part B, Land Commission Award 8559-B, Apana 32 to William C. Lunalilo conveyed to the Minister of Interior by the Trustees under the Will and of the Estate of William C. Lunalilo, deceased by deed dated June 17, 1884 and recorded in Liber 88, Pages 223 and 224 (Land Office Deed 136) set aside as Fort Ruger Military Reservation by Presidential Executive Order 6408 dated November 7, 1933 and subsequently restored to the possession, use and control of the Territory of Hawaii by Presidential Executive Order 10648, Part 1, Parcel 6 dated December 8, 1955.

Beginning on the southerly boundary of this parcel of land, at the northeast corner of Lot 55 of Diamond Head View Lots, Unit Two - Increment One, and on the northwesterly side of 22nd Avenue, the coordinates of said point of beginning referred to Government Survey Triangulation Station "LEAHI" being 1246.92 feet North and 4503.36 feet East, thence running by azimuths measured clockwise from True South:-

1. 83° 06' 147.31 feet along Lot 55 of Diamond Head View Lots, Unit Two - Increment One;



- 2. 167° 21' 45" 286.86 feet along Diamond Head Reservation, Governor's Executive Order 1997 along Diamond Head State Monument, Governor's Executive Order 3688;
- 3. 281° 00' 125.06 feet along Part 3 of Diamond Head State Monument, Governor's Executive Order 3642;
- 4. 335° 37' 30" 250.00 feet along Part 3 of Diamond Head State Monument, Governor's Executive Order 3642 and Lot 56 of Diamond Head View Lots, Unit Two - Increment One;
- 5. Thence along the northwesterly side of 22nd Avenue on a curve to the left with a radius of 40.00 feet, the chord azimuth and distance being
57° 53' 30" 20.00 feet
to the point of beginning and containing an
AREA OF 37,084 SQUARE FEET.

SURVEY DIVISION
DEPARTMENT OF ACCOUNTING AND GENERAL SERVICES
STATE OF HAWAII

By: *Gerald Z. Yonashiro*
Gerald Z. Yonashiro
Land Surveyor rk

Compiled from CSF 14,449
and other Govt. Survey Records.



REDUCED NOT TO SCALE

DIAMOND

HEAD

STATE

MONUMENT

Gov. Exec. Order 3688
(C.S.F. 22,444)

Part 3
Governor's Executive Order 3642
(C.S.F. 22,130)

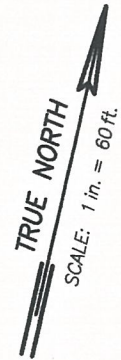

DIAMOND HEAD RESERVATION 1997
Executive Order (C.S.F. 13,614)
Governor's

L.P. 8165, Part B,
Deed: Trustees under the
Liber 88, Pages
Restored to the
by Presidential
December

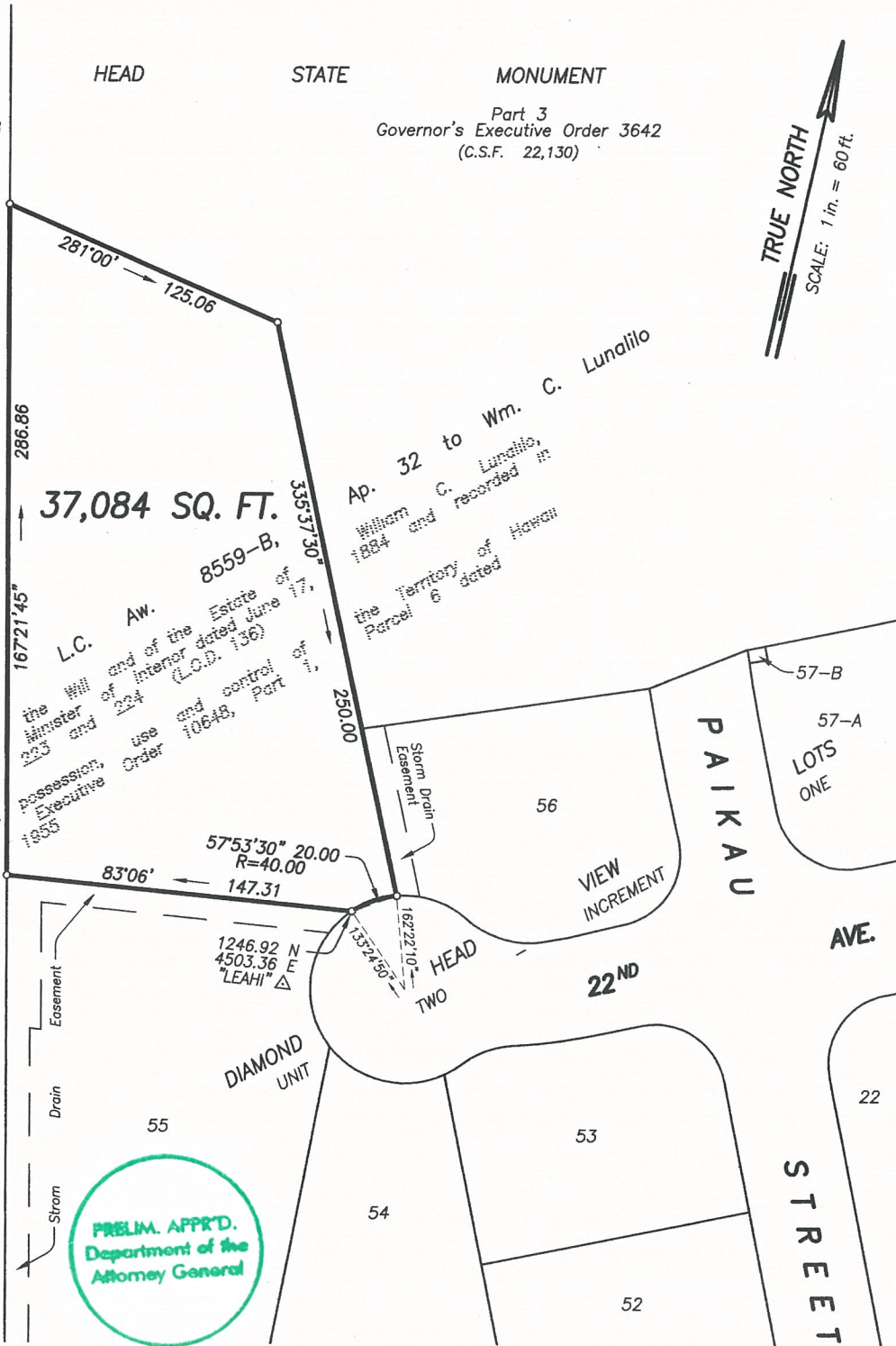

ADDITION TO
DIAMOND HEAD STATE MONUMENT

Kapahulu, Waikiki, Honolulu, Oahu, Hawaii

Scale: 1 inch = 60 feet

EXHIBIT "B"

JOB O-236(18)
C. BK.

TAX MAP 3-1-48:64

SURVEY DIVISION
DEPARTMENT OF ACCOUNTING AND GENERAL SERVICES
STATE OF HAWAII

C.S.F. NO. 25,713

DM January 25, 2019