

a) Excepting and reserving therefrom a right-of-way (10.00 feet wide) for the County pipeline,

b) Excepting and reserving the tunnel and ditch right-of-way, and other rights-of-way across this parcel of land as conveyed by the Territory of Hawaii to D. P. R. Isenberg by deed dated August 29, 1902 and recorded in Liber 238, page 257, and

c) Excepting and reserving the stream and all riparian and other rights in and to said stream and the waters thereof,

more particularly described in Exhibit "A" and delineated on Exhibit "B," both of which are attached hereto and made parts hereof, said exhibits being respectively, a survey description and survey map prepared by the Survey Division, Department of Accounting and General Services, State of Hawaii, both being designated C.S.F. No. 25,716 and dated February 26, 2019.

SUBJECT, HOWEVER, to the condition that upon cancellation of this executive order or in the event of non-use or abandonment of the premises or any portion thereof for a continuous period of one (1) year, or for any reason whatsoever, the State of Hawaii, Department of Land and Natural Resources, Division of Forestry and Wildlife shall, within a reasonable time, restore the premises to a condition satisfactory and acceptable to the Department of Land and Natural Resources, State of Hawaii.

SUBJECT, FURTHER, to disapproval by the Legislature by two-thirds vote of either the Senate or the House of Representatives or by majority vote of both, in any regular or special session next following the date of this Executive Order.

This executive order does not authorize the recipient of the set aside to sell or exchange or otherwise relinquish the State of Hawaii's title to the subject public land.

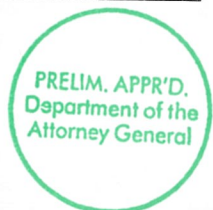

IN WITNESS WHEREOF, I have hereunto set my hand and caused the Great Seal of the State of Hawaii to be affixed. Done at the Capitol at Honolulu this 19th day of June, 2019.



DAVID Y. IGE
Governor of the State of Hawaii

APPROVED AS TO FORM:

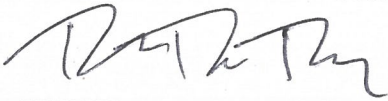

DAVID D. DAY
Deputy Attorney General

Dated: May 15, 2019



STATE OF HAWAII

Office of the Lieutenant Governor

THIS IS TO CERTIFY That the within is a true copy of Executive Order No. 4585 setting aside land for public purposes, the original of which is on file in this office.

IN TESTIMONY WHEREOF, the Lieutenant Governor of the State of Hawaii, has hereunto subscribed his name and caused the Great Seal of the State to be affixed.



JOSH GREEN
Lieutenant Governor of the State of Hawaii

DONE in Honolulu, this 20th day of June, A.D. 2019





**STATE OF HAWAI'I
SURVEY DIVISION
DEPARTMENT OF ACCOUNTING AND GENERAL SERVICES
HONOLULU**

C.S.F. No. 25,716

February 26, 2019

**ADDITION TO
LIHUE-KOLOA FOREST RESERVE**

Kalaheo, Koloa, Kauai, Hawaii

Being portion of the Government (Crown) Land of Kalaheo.

Beginning at the northwest corner of this parcel of land and at the northeast corner of Lot 94-A of Silva Tract, File Plan 263, the coordinates of said point of beginning referred to Government Survey Triangulation Station "KALUAMOA" being 4122.08 feet North and 7027.86 feet West, thence running by azimuths measured clockwise from True South:-

- | | | |
|----|----------|---|
| 1. | 284° 38' | 1083.51 feet along Lihue-Koloa Forest Reserve,
Governor's Proclamation dated June 5,
1909 and Governor's Executive Order
3143; |
| 2. | 253° 34' | 2810.21 feet along Lihue-Koloa Forest Reserve,
Governor's Executive Order 3143; |
| 3. | 16° 57' | 3157.44 feet along Lihue-Koloa Forest Reserve,
Governor's Executive Order 3143; |
| 4. | 109° 30' | 167.00 feet along Lihue-Koloa Forest Reserve,
Governor's Executive Order 3143; |
| 5. | 127° 51' | 169.23 feet along the northeast side of the Government
Road; |



- | | | | |
|-----|----------|---------|--|
| 6. | 150° 35' | 162.13 | feet along the northeast side of the Government Road; |
| 7. | 63° 44' | 1204.51 | feet along the northwest end of the Government Road and Grant 9141 to Louis Matia; |
| 8. | 141° 14' | 857.6 | feet along Grant 6248 to Nicolas Vegas; |
| 9. | 139° 21' | 577.8 | feet along Grant 6464 to Manuel Santos Andrade; |
| 10. | 152° 59' | 370.6 | feet along Grant 6464 to Manuel Santos Andrade; |
| 11. | 157° 51' | 643.8 | feet along Grant 6464 to Manuel Santos Andrade and Lot 94-A of Silva Tract, File Plan 263; |
| 12. | 176° 04' | 699.4 | feet along Lot 94-A of Silva Tract, File Plan 263 to the point of beginning and containing an AREA OF 163.842 ACRES. |

SUBJECT, HOWEVER, to the following encumbrances as shown on plan attached hereto and made a part hereof:

- a) Excepting and reserving therefrom a right-of-way (10.00 feet wide) for the County pipeline.
- b) Excepting and reserving the tunnel and ditch right-of-way, and other rights-of-way across this parcel of land as conveyed by the Territory of Hawaii to D. P. R. Isenberg by deed dated August 29, 1902 and recorded in Liber 238, page 257.

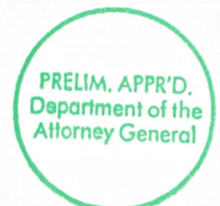

- c) Excepting and reserving the stream and all riparian and other rights in and to said stream and the waters thereof.

SURVEY DIVISION
DEPARTMENT OF ACCOUNTING AND GENERAL SERVICES
STATE OF HAWAII

By: *Gerald Z. Yonashiro*
Gerald Z. Yonashiro
Land Surveyor

rk

Compiled from CSF 23,386
and other Govt. Survey Records.



LIHUE - KOLOA FOREST RESERVE
 Governor's Proclamation dated June 5, 1909
 (C.S.F. 1966)

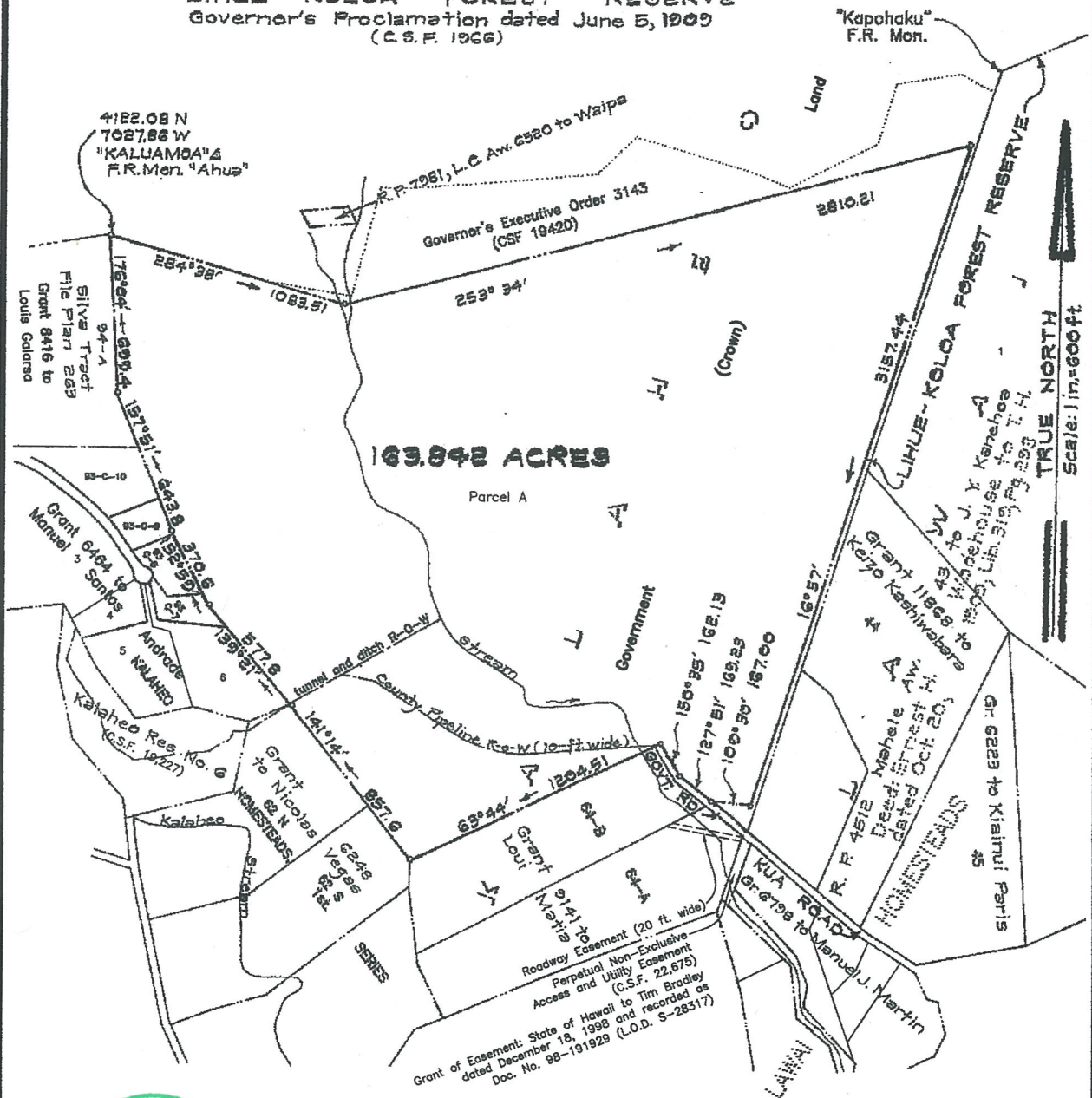

PRELIM. APPR'D.
 Department of the
 Attorney General

ADDITION TO
 LIHUE-KOLOA FOREST RESERVE

Kalaheo, Koloa, Kauai, Hawaii

Scale: 1 inch = 600 feet

REDUCED NOT TO SCALE

EXHIBIT "B"

Job K-226(18)
 C. BK.

TMK 2-4-03: 01

SURVEY DIVISION
 DEPARTMENT OF ACCOUNTING AND GENERAL SERVICES
 STATE OF HAWAII

C.S.F. NO. 25,716

MAC February 26, 2019