

NOW, THEREFORE, I, DAVID Y. IGE, Governor of the State of Hawaii, by virtue of the authority vested in me under Section 171-11, Hawaii Revised Statutes, as amended, do hereby order that the following described land and improvements, identified as "Withdrawal Portion of Lihue-Koloa Forest Reserve, Governor's Executive Order 3804," situate at Wailua, Lihue, Kauai, Hawaii, containing an area of 1467 square feet, more particularly described in Exhibit "A" and delineated on Exhibit "B," both of which are attached hereto and made parts hereof, said exhibits being respectively, a survey description and survey map prepared by the Survey Division, Department of Accounting and General Services, State of Hawaii, being designated as C.S.F. No. 25,611 and dated June 30, 2017, is hereby withdrawn from the Operation of Governor's Executive Order No. 3804 dated January 14, 2000.

SUBJECT to disapproval by the Legislature by two-thirds vote of either the Senate or the House of Representatives or by majority vote of both, in any regular or special session next following the date of this Executive Order.

IN WITNESS WHEREOF, I have hereunto set my hand and caused the Great Seal of the State of Hawaii to be affixed. Done at the Capitol at Honolulu this 19th day of June, 2019.

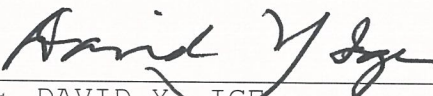

rc DAVID Y. IGE
Governor of the State of Hawaii

APPROVED AS TO FORM:

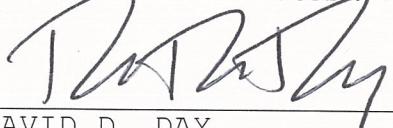

DAVID D. DAY
Deputy Attorney General

Dated: May 15, 2019

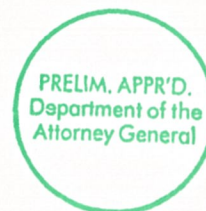

STATE OF HAWAII

Office of the Lieutenant Governor

THIS IS TO CERTIFY That the within is a true copy of Executive Order No. 4586 withdrawing land and improvements from the operation of Executive Order No. 3804, the original of which is on file in this office.

IN TESTIMONY WHEREOF, the Lieutenant Governor of the State of Hawaii, has hereunto subscribed his name and caused the Great Seal of the State to be affixed.

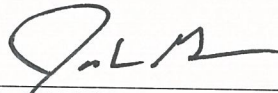

JOSH GREEN

Lieutenant Governor of the State of Hawaii

DONE in Honolulu, this 20th day of June, A.D. 2019





STATE OF HAWAII
SURVEY DIVISION
DEPARTMENT OF ACCOUNTING AND GENERAL SERVICES
HONOLULU

C.S.F. No. 25,611

June 30, 2017

WITHDRAWAL
PORTION OF LIHUE-KOLOA FOREST RESERVE
Governor's Executive Order 3804

Wailua, Lihue, Kauai, Hawaii

Being a portion of the Government (Crown) Land of Wailua.

Beginning at the southeast corner of this parcel of land and at the westerly corner of Wailua Agricultural and Related Purposes Site, Governor's Executive Order 4328, the coordinates of said point of beginning referred to Government Survey Triangulation Station "NONOU" being 287.21 feet North and 22,298.72 feet West, thence running by azimuths measured clockwise from True South:-

1. 92° 00' 11.56 feet along Wailua Agricultural and Related Purposes Site, Governor's Executive Order 4328;
2. 186° 04' 45" 170.41 feet along the remainder of Lihue-Koloa Forest Reserve, Governor's Executive Order 3804;
3. 210° 46' 20" 11.94 feet along the remainder of Lihue-Koloa Forest Reserve, Governor's Executive Order 3804;

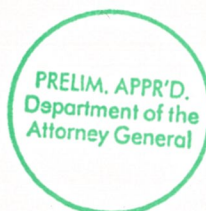

4. 4° 00'

180.54 feet along Wailua Agricultural and Related
Purposes Site, Governor's Executive
Order 4328 to the point of beginning and
containing an AREA OF 1467 SQUARE
FEET.

SURVEY DIVISION
DEPARTMENT OF ACCOUNTING AND GENERAL SERVICES
STATE OF HAWAII

By: Gerald Z. Yonashiro
Gerald Z. Yonashiro
Land Surveyor rk

Compiled from map and desc.
furn. by R.M. Towill Corporation.
Said map and desc. have been
examined and checked as to form
and mathematical correctness but
not on the ground by the Survey
Division.



TRUE NORTH
Scale: 1 in. = 50 ft.

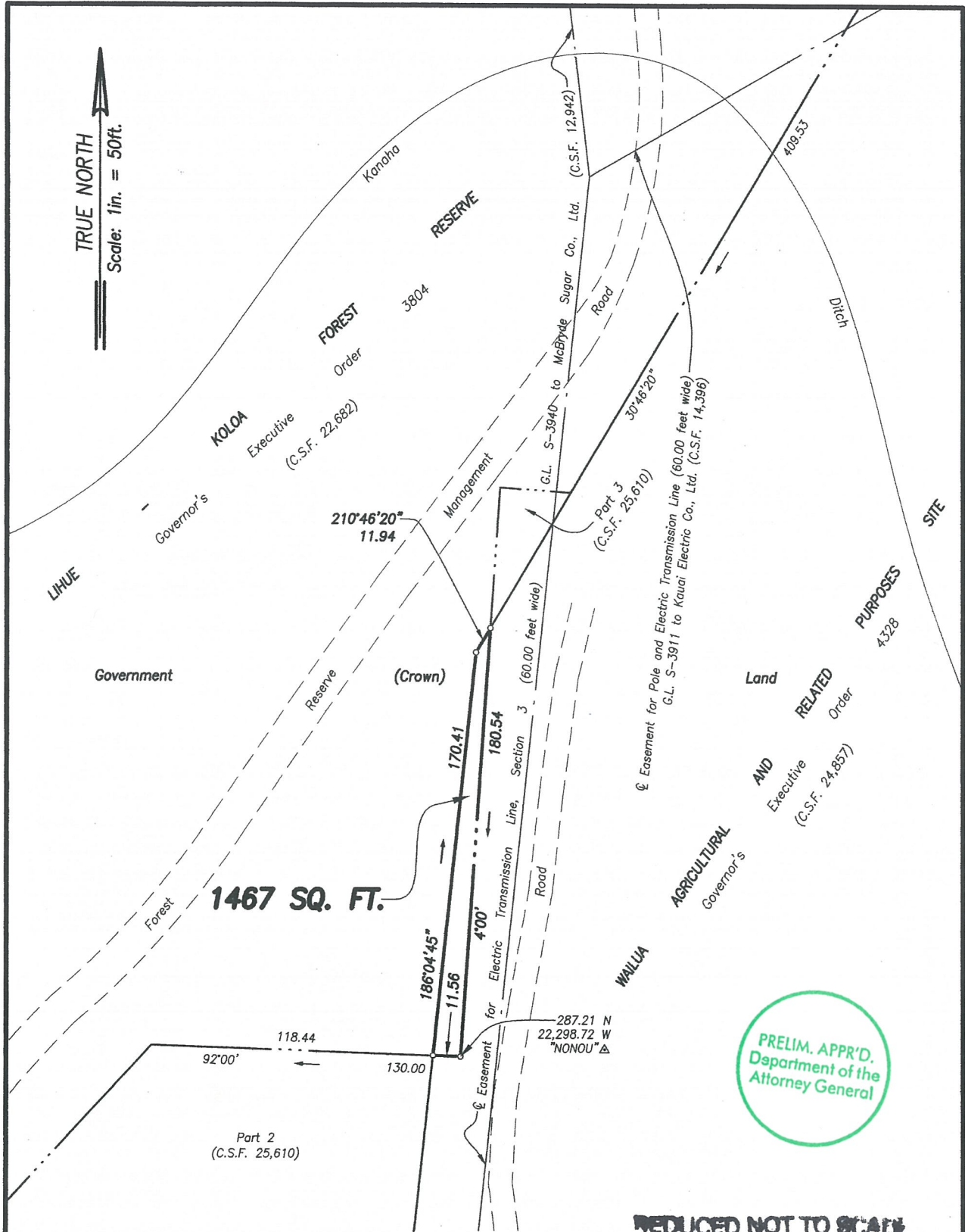

PRELIM. APPR'D.
Department of the
Attorney General

REDUCED NOT TO SCALE

**WITHDRAWAL
PORTION OF LIHUE-KOLOA FOREST RESERVE**

Governor's Executive Order 3804

Waialua, Lihue, Kauai, Hawaii

Scale: 1 inch = 50 feet

EXHIBIT "B"

Job K-297(09)
C. BK.

3-9-02: Por. 01
TMK 3-9-01: Por. 02

64 3/22/19

SURVEY DIVISION
DEPARTMENT OF ACCOUNTING AND GENERAL SERVICES

STATE OF HAWAII

C.S.F. NO. 25,611

MAC June 30, 2017