

WHEREAS, the Board of Land and Natural Resources at its meeting held on September 28, 2018, approved the cancellation of Governor's Executive Order No. 3586 dated May 20, 1993.

NOW, THEREFORE, I, DAVID Y. IGE, Governor of the State of Hawaii, by virtue of the authority vested in me under Section 171-11, Hawaii Revised Statutes, as amended, do hereby order that Governor's Executive Order No. 3586 dated May 20, 1993, be and the same is hereby cancelled and declared of no force and effect.

SUBJECT to disapproval by the Legislature by two-thirds vote of either the Senate or the House of Representatives or by majority vote of both, in any regular or special session next following the date of this Executive Order.

IN WITNESS WHEREOF, I have hereunto set my hand and caused the Great Seal of the State of Hawaii to be affixed. Done at the Capitol at Honolulu this 29th day of July, 2019.



Ken

DAVID Y. IGE
Governor of the State of Hawaii

APPROVED AS TO FORM:



COLIN J. LAU
Deputy Attorney General

Dated: 7/10/19



STATE OF HAWAII

Office of the Lieutenant Governor

THIS IS TO CERTIFY That the within is a true copy of Executive Order No. 4589 cancelling land and improvements from the operation of Executive Order No. 3586, the original of which is on file in this office.

IN TESTIMONY WHEREOF, the Lieutenant Governor of the State of Hawaii, has hereunto subscribed his name and caused the Great Seal of the State to be affixed.

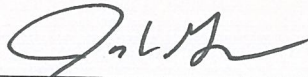

JOSH GREEN

Lieutenant Governor of the State of Hawaii

DONE in Honolulu, this 29th day of

July, A.D. 2019



KAAHUMANU AVENUE

← to WAILUKU TOWN

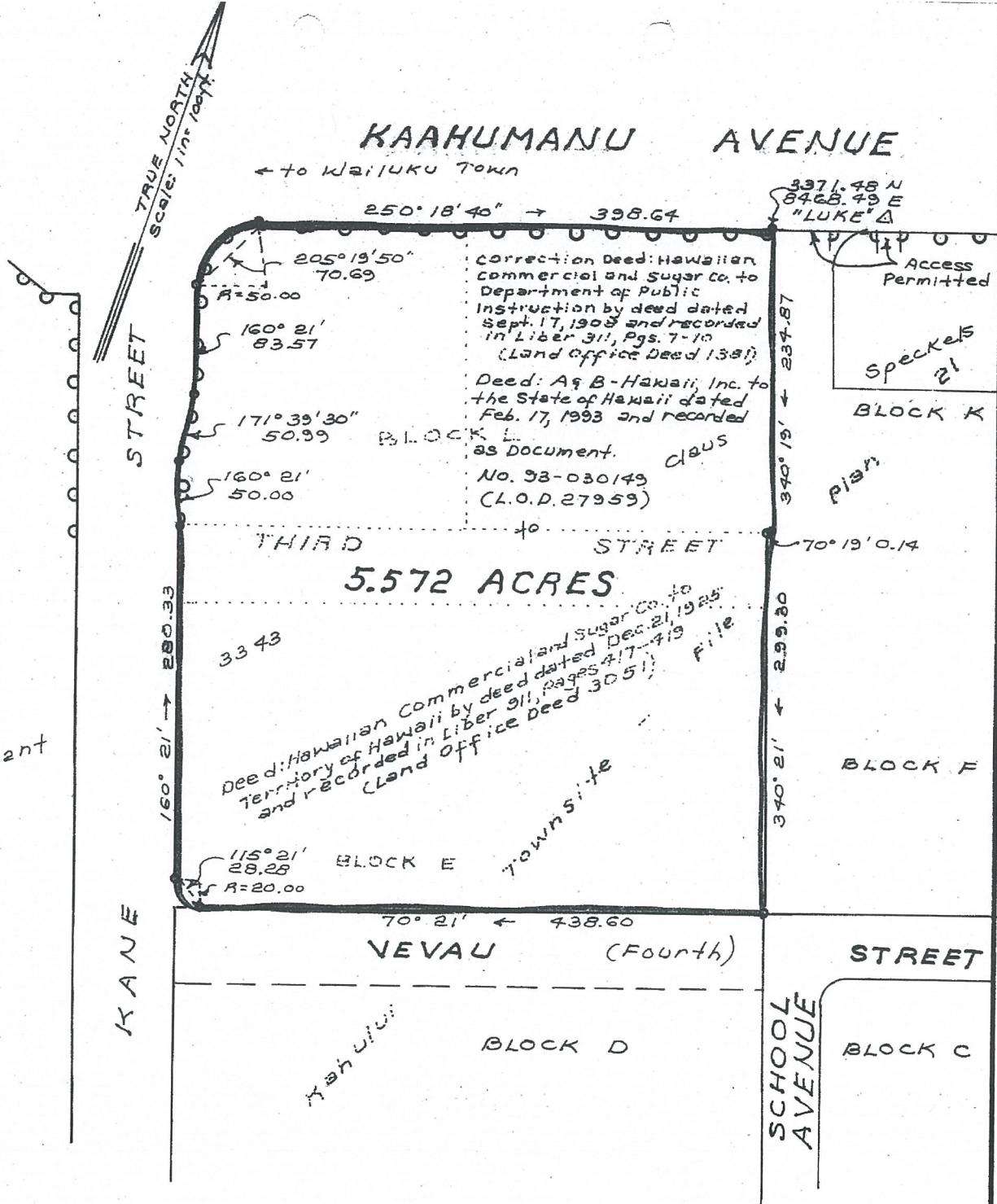

Correction Deed: Hawaiian Commercial and Sugar Co. to Department of Public Instruction by deed dated Sept. 17, 1903 and recorded in Liber 311, Pgs. 7-10 (Land Office Deed 1381)

Deed: A & B-Hawaii, Inc. to the State of Hawaii dated Feb. 17, 1993 and recorded as Document No. 93-030149 (L.O.D. 27959)

Deed: Hawaiian Commercial and Sugar Co. to Territory of Hawaii by deed dated Dec. 21, 1925 and recorded in Liber 311, Pages 417-419 (Land Office Deed 3051) File

CANCELLATION OF GOVERNOR'S EXECUTIVE ORDER NO. 3586

KAHULUI CIVIC CENTER

Kahului, Wailuku, Maui, Hawaii
Scale: 1 inch = 100 feet

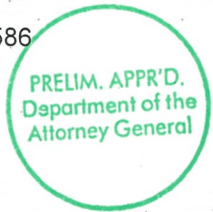

--- denotes no vehicle access permitted

JOB M2-53 (83)
C. BK. 13, Pg. 134 - S. Nakamura

EXHIBIT "A"