



particularly described in Exhibit "A" and delineated on Exhibit "B," both of which are attached hereto and made parts hereof, said exhibits being respectively, a survey description and survey map prepared by the Survey Division, Department of Accounting and General Services, State of Hawaii, both being designated C.S.F. No. 25,634 and dated October 13, 2017.

SUBJECT, HOWEVER, to the condition that upon cancellation of this executive order or in the event of non-use or abandonment of the premises or any portion thereof for a continuous period of one (1) year, or for any reason whatsoever, the State of Hawaii, Department of Accounting and General Services, shall, within a reasonable time, restore the premises to a condition satisfactory and acceptable to the Department of Land and Natural Resources, State of Hawaii.

SUBJECT, FURTHER, to disapproval by the Legislature by two-thirds vote of either the Senate or the House of Representatives or by majority vote of both, in any regular or special session next following the date of this Executive Order.

This executive order does not authorize the recipient of the set aside to sell or exchange or otherwise relinquish the State of Hawaii's title to the subject public land.

IN WITNESS WHEREOF, I have hereunto set my hand and caused the Great Seal of the State of Hawaii to be affixed. Done at the Capitol at Honolulu this 28<sup>th</sup> day of August, 2019.

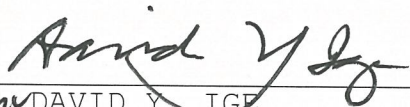
  
\_\_\_\_\_  
DAVID Y. IGE  
Governor of the State of Hawaii

APPROVED AS TO FORM:

  
\_\_\_\_\_  
DANIEL A. MORRIS  
Deputy Attorney General

Dated: JUL 26 2019



STATE OF HAWAII

Office of the Lieutenant Governor

THIS IS TO CERTIFY That the within is a true copy of Executive Order No. 4591 setting aside land for public purposes, the original of which is on file in this office.

IN TESTIMONY WHEREOF, the Lieutenant Governor of the State of Hawaii, has hereunto subscribed his name and caused the Great Seal of the State to be affixed.

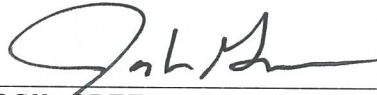

JOSH GREEN

Lieutenant Governor of the State of Hawaii

DONE in Honolulu, this 5<sup>th</sup> day of September, A.D. 2019







STATE OF HAWAII  
SURVEY DIVISION  
DEPARTMENT OF ACCOUNTING AND GENERAL SERVICES  
HONOLULU

C.S.F. No. 25,634

October 13, 2017

(REVISED – OCTOBER 2017)  
CEMETERY LOT

Situate off Waianae Valley Road

Waianae-Kai, Waianae, Oahu, Hawaii

Being a portion of the Government (Crown) Land of Waianae.

Beginning at the north corner of this parcel of land and at the southeast corner of Lot A-12-A-3 as shown on Map 67 of Land Court Application 1102, the coordinates of said point of beginning referred to Government Survey Triangulation Station "PAHEEHEE (MAUKA)" being 566.70 feet South and 4271.93 feet West, thence running by azimuths measured clockwise from True South:-

1.     3° 12'                   399.52 feet along the remainder of the Government (Crown) Land of Waianae;
2.     73° 19'                   422.36 feet along Lots 19, 18, 17, 15, 14 and 13 of Lualualei House Lot Subdivision, Unit 1, File Plan 999;
3.     160° 45'                  363.20 feet along Lots 6, 5, 4, 3 and 2 as shown on Map 8, and Lot 1-C as shown on Map 243 of Land Court Application 1102;



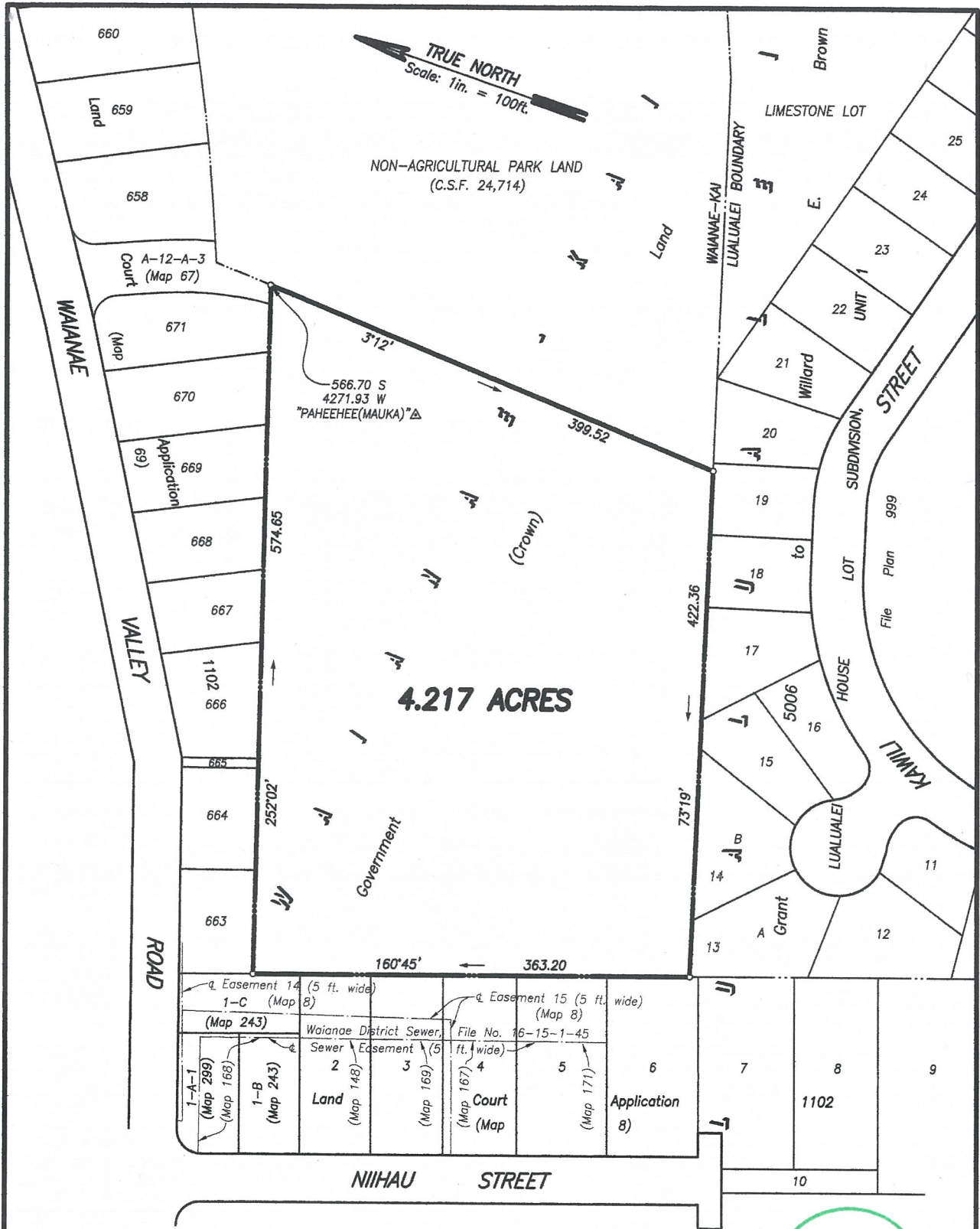

**(REVISED-OCTOBER 2017)**

REDUCED NOT TO SCALE

**CEMETERY LOT**

Situate off Waianae Valley Road

Waianae-Kai, Waianae, Oahu, Hawaii

Scale: 1 inch = 100 feet



**EXHIBIT "B"**

Job O-166(17)

C. BK.

TMK 8-5-01: 02

SURVEY DIVISION  
DEPARTMENT OF ACCOUNTING AND GENERAL SERVICES  
**STATE OF HAWAII**

C.S.F. NO. 25,634

MAC October 13, 2017