

Hawaii, and identified as "Addition to Lihue-Koloa Forest Reserve, Parts 1, 2 and 3," consisting of:

Part 1 containing an area of 61.056 acres,

Part 2 containing an area of 7.454 acres, and

Part 3 containing an area of 0.020 acre,

SUBJECT, HOWEVER, to Easement for Electric Transmission Line, Section 3 (60.00 feet wide) covered by General Lease S-3940 to McBryde Sugar Co., Ltd, more particularly described in Exhibit "A" and delineated on Exhibit "B," both of which are attached hereto and made parts hereof, said exhibits being respectively, a survey description and survey map prepared by the Survey Division, Department of Accounting and General Services, State of Hawaii, both being designated C.S.F. No. 25,612 and dated June 30, 2017.

SUBJECT, HOWEVER, to the condition that upon cancellation of this executive order or in the event of non-use or abandonment of the premises or any portion thereof for a continuous period of one (1) year, or for any reason whatsoever, the State of Hawaii, Department of Land and Natural Resources shall, within a reasonable time, restore the premises to a condition satisfactory and acceptable to the Department of Land and Natural Resources, State of Hawaii.

SUBJECT, FURTHER, to disapproval by the Legislature by two-thirds vote of either the Senate or the House of Representatives or by majority vote of both, in any regular or special session next following the date of this Executive Order.

This executive order does not authorize the recipient of the set aside to sell or exchange or otherwise relinquish the State of Hawaii's title to the subject public land.

IN WITNESS WHEREOF, I have hereunto set my hand and caused the Great Seal of the State of Hawaii to be affixed. Done at the Capitol at Honolulu this 11th day of September, 2019.

David Y Ige

DAVID Y. IGE
Governor of the State of Hawaii

APPROVED AS TO FORM:

Julie H. China

JULIE H. CHINA
Deputy Attorney General

Dated: August 19, 2019



STATE OF HAWAII

Office of the Lieutenant Governor

THIS IS TO CERTIFY That the within is a true copy of Executive Order No. 4595 setting aside land and improvements for public purposes, the original of which is on file in this office.

IN TESTIMONY WHEREOF, the Lieutenant Governor of the State of Hawaii, has hereunto subscribed his name and caused the Great Seal of the State to be affixed.

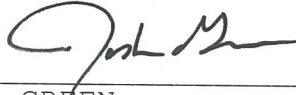

JOSH GREEN
Lieutenant Governor of the State of Hawaii

DONE in Honolulu, this 19th day of September, A.D. 2019





STATE OF HAWAI'I
SURVEY DIVISION
DEPARTMENT OF ACCOUNTING AND GENERAL SERVICES
HONOLULU

C.S.F. No. 25,612

June 30, 2017

ADDITION TO
LIHUE-KOLOA FOREST RESERVE

PARTS 1, 2 AND 3

Wailua, Lihue, Kauai, Hawaii

Being portions of the Government (Crown) Land of Wailua.

PART 1

Beginning at the northwest corner of this parcel of land and at the southwest corner of Lihue-Koloa Forest Reserve, Governor's Executive Order 3804, the coordinates of said point of beginning referred to Government Survey Triangulation Station "NONOU" being 3206.51 feet South and 26,198.38 feet West, thence running by azimuths measured clockwise from True South:-

- | | | |
|----|----------|---|
| 1. | 305° 00' | 160.00 feet along Lihue-Koloa Forest Reserve,
Governor's Executive Order 3804; |
| 2. | 296° 00' | 220.00 feet along Lihue-Koloa Forest Reserve,
Governor's Executive Order 3804; |
| 3. | 288° 00' | 225.00 feet along Lihue-Koloa Forest Reserve,
Governor's Executive Order 3804; |
| 4. | 301° 00' | 160.00 feet along Lihue-Koloa Forest Reserve,
Governor's Executive Order 3804; |

PRELIM. APPR'D.
Department of the
Attorney General

5.	290° 00'	110.00 feet along Lihue-Koloa Forest Reserve, Governor's Executive Order 3804;
6.	180° 00'	150.00 feet along Lihue-Koloa Forest Reserve, Governor's Executive Order 3804;
7.	150° 00'	250.00 feet along Lihue-Koloa Forest Reserve, Governor's Executive Order 3804;
8.	205° 00'	90.00 feet along Lihue-Koloa Forest Reserve, Governor's Executive Order 3804;
9.	250° 00'	410.00 feet along Lihue-Koloa Forest Reserve, Governor's Executive Order 3804;
10.	166° 00'	110.00 feet along Lihue-Koloa Forest Reserve, Governor's Executive Order 3804;
11.	185° 00'	70.00 feet along Lihue-Koloa Forest Reserve, Governor's Executive Order 3804;
12.	200° 00'	50.00 feet along Lihue-Koloa Forest Reserve, Governor's Executive Order 3804;
13.	212° 00'	110.00 feet along Lihue-Koloa Forest Reserve, Governor's Executive Order 3804;
14.	222° 00'	200.00 feet along Lihue-Koloa Forest Reserve, Governor's Executive Order 3804;
15.	200° 00'	100.00 feet along Lihue-Koloa Forest Reserve, Governor's Executive Order 3804;
16.	253° 00'	170.00 feet along Lihue-Koloa Forest Reserve, Governor's Executive Order 3804;
17.	319° 00'	230.00 feet along Lihue-Koloa Forest Reserve, Governor's Executive Order 3804;
18.	22° 00'	300.00 feet along Lihue-Koloa Forest Reserve, Governor's Executive Order 3804;
19.	336° 00'	185.00 feet along Lihue-Koloa Forest Reserve, Governor's Executive Order 3804;

A green circular stamp with the text "PRELIM. APPR'D. Department of the Attorney General" inside.

PRELIM. APPR'D.
Department of the
Attorney General

20.	322° 00'	360.00 feet along Lihue-Koloa Forest Reserve, Governor's Executive Order 3804;
21.	256° 00'	110.00 feet along Lihue-Koloa Forest Reserve, Governor's Executive Order 3804;
22.	285° 00'	100.00 feet along Lihue-Koloa Forest Reserve, Governor's Executive Order 3804;
23.	307° 00'	160.00 feet along Lihue-Koloa Forest Reserve, Governor's Executive Order 3804;
24.	267° 00'	150.00 feet along Lihue-Koloa Forest Reserve, Governor's Executive Order 3804;
25.	298° 00'	150.00 feet along Lihue-Koloa Forest Reserve, Governor's Executive Order 3804;
26.	283° 00'	130.00 feet along Lihue-Koloa Forest Reserve, Governor's Executive Order 3804;
27.	259° 00'	140.00 feet along Lihue-Koloa Forest Reserve, Governor's Executive Order 3804;
28.	227° 00'	160.00 feet along Lihue-Koloa Forest Reserve, Governor's Executive Order 3804;
29.	244° 00'	170.00 feet along Lihue-Koloa Forest Reserve, Governor's Executive Order 3804;
30.	235° 00'	130.00 feet along Lihue-Koloa Forest Reserve, Governor's Executive Order 3804;
31.	226° 00'	190.00 feet along Lihue-Koloa Forest Reserve, Governor's Executive Order 3804;
32.	232° 00'	260.00 feet along Lihue-Koloa Forest Reserve, Governor's Executive Order 3804;
33.	257° 00'	120.00 feet along Lihue-Koloa Forest Reserve, Governor's Executive Order 3804;
34.	310° 00'	110.00 feet along Lihue-Koloa Forest Reserve, Governor's Executive Order 3804;



PRELIM. APPR'D.
Department of the
Attorney General

- 35. 6° 00' 4.74 feet along the remainder of Wailua Agricultural and Related Purposes Site, Governor's Executive Order 4328;
- 36. 357° 03' 155.01 feet along the remainder of Wailua Agricultural and Related Purposes Site, Governor's Executive Order 4328;
- 37. 355° 23' 64.00 feet along the remainder of Wailua Agricultural and Related Purposes Site, Governor's Executive Order 4328;
- 38. 351° 42' 140.00 feet along the remainder of Wailua Agricultural and Related Purposes Site, Governor's Executive Order 4328;
- 39. 351° 30' 200.00 feet along the remainder of Wailua Agricultural and Related Purposes Site, Governor's Executive Order 4328;
- 40. 349° 45' 60.00 feet along the remainder of Wailua Agricultural and Related Purposes Site, Governor's Executive Order 4328;
- 41. 348° 00' 130.00 feet along the remainder of Wailua Agricultural and Related Purposes Site, Governor's Executive Order 4328;
- 42. 349° 22' 225.00 feet along the remainder of Wailua Agricultural and Related Purposes Site, Governor's Executive Order 4328;
- 43. 348° 35' 122.00 feet along the remainder of Wailua Agricultural and Related Purposes Site, Governor's Executive Order 4328;
- 44. 347° 45' 90.00 feet along the remainder of Wailua Agricultural and Related Purposes Site, Governor's Executive Order 4328;
- 45. 346° 00' 188.00 feet along the remainder of Wailua Agricultural and Related Purposes Site, Governor's Executive Order 4328;



- 46. 346° 30' 182.00 feet along the remainder of Wailua Agricultural and Related Purposes Site, Governor's Executive Order 4328;
- 47. 134° 30' 51.60 feet along the remainder of Wailua Agricultural and Related Purposes Site, Governor's Executive Order 4328;
- 48. 111° 50' 150.00 feet along the remainder of Wailua Agricultural and Related Purposes Site, Governor's Executive Order 4328;
- 49. 112° 06' 153.00 feet along the remainder of Wailua Agricultural and Related Purposes Site, Governor's Executive Order 4328;
- 50. 112° 42' 174.00 feet along the remainder of Wailua Agricultural and Related Purposes Site, Governor's Executive Order 4328;
- 51. 113° 33' 177.00 feet along the remainder of Wailua Agricultural and Related Purposes Site, Governor's Executive Order 4328;
- 52. 113° 23' 197.00 feet along the remainder of Wailua Agricultural and Related Purposes Site, Governor's Executive Order 4328;
- 53. 113° 24' 196.00 feet along the remainder of Wailua Agricultural and Related Purposes Site, Governor's Executive Order 4328;
- 54. 112° 55' 274.00 feet along the remainder of Wailua Agricultural and Related Purposes Site, Governor's Executive Order 4328;
- 55. 108° 33' 45.00 feet along the remainder of Wailua Agricultural and Related Purposes Site, Governor's Executive Order 4328;
- 56. 103° 07' 34.00 feet along the remainder of Wailua Agricultural and Related Purposes Site, Governor's Executive Order 4328;



- 57. 102° 08' 50.00 feet along the remainder of Wailua Agricultural and Related Purposes Site, Governor's Executive Order 4328;
- 58. 83° 30' 87.00 feet along the remainder of Wailua Agricultural and Related Purposes Site, Governor's Executive Order 4328;
- 59. 75° 33' 213.00 feet along the remainder of Wailua Agricultural and Related Purposes Site, Governor's Executive Order 4328;
- 60. 72° 37' 23.00 feet along the remainder of Wailua Agricultural and Related Purposes Site, Governor's Executive Order 4328;
- 61. 78° 27' 34.00 feet along the remainder of Wailua Agricultural and Related Purposes Site, Governor's Executive Order 4328;
- 62. 85° 13' 24.00 feet along the remainder of Wailua Agricultural and Related Purposes Site, Governor's Executive Order 4328;
- 63. 91° 28' 33.00 feet along the remainder of Wailua Agricultural and Related Purposes Site, Governor's Executive Order 4328;
- 64. 89° 42' 30.00 feet along the remainder of Wailua Agricultural and Related Purposes Site, Governor's Executive Order 4328;
- 65. 92° 45' 168.00 feet along the remainder of Wailua Agricultural and Related Purposes Site, Governor's Executive Order 4328;
- 66. 100° 00' 355.00 feet along the remainder of Wailua Agricultural and Related Purposes Site, Governor's Executive Order 4328;
- 67. 102° 00' 250.00 feet along the remainder of Wailua Agricultural and Related Purposes Site, Governor's Executive Order 4328;



- 68. 114° 15' 640.00 feet along the remainder of Wailua Agricultural and Related Purposes Site, Governor's Executive Order 4328;
- 69. 116° 15' 65.00 feet along the remainder of Wailua Agricultural and Related Purposes Site, Governor's Executive Order 4328;
- 70. 125° 00' 125.00 feet along the remainder of Wailua Agricultural and Related Purposes Site, Governor's Executive Order 4328;
- 71. 101° 15' 82.00 feet along the remainder of Wailua Agricultural and Related Purposes Site, Governor's Executive Order 4328;
- 72. 117° 00' 85.00 feet along the remainder of Wailua Agricultural and Related Purposes Site, Governor's Executive Order 4328;
- 73. 107° 15' 96.00 feet along the remainder of Wailua Agricultural and Related Purposes Site, Governor's Executive Order 4328;
- 74. 117° 45' 240.08 feet along the remainder of Wailua Agricultural and Related Purposes Site, Governor's Executive Order 4328;
- 75. 125° 45' 126.36 feet along the remainder of Wailua Agricultural and Related Purposes Site, Governor's Executive Order 4328;
- 76. 215° 30' 14" 17.91 feet along Lihue-Koloa Forest Reserve, Governor's Executive Order 3118 to the point of beginning and containing an AREA OF 61.056 ACRES.

PART 2

Beginning at the southeast corner of this parcel of land and at the westerly corner of Wailua Agricultural and Related Purposes Site, Governor's Executive



Order 4328, the coordinates of said point of beginning referred to Government Survey

Triangulation Station "NONOU" being 2267.11 feet South and 22,582.36 feet West,

thence running by azimuths measured clockwise from True South:-

1. 87° 00' 8.72 feet along Wailua Agricultural and Related Purposes Site, Governor's Executive Order 4328;
2. 183° 00' 320.00 feet along Lihue-Koloa Forest Reserve, Governor's Executive Order 3804;
3. 176° 00' 430.00 feet along Lihue-Koloa Forest Reserve, Governor's Executive Order 3804;
4. 186° 00' 1100.00 feet along Lihue-Koloa Forest Reserve, Governor's Executive Order 3804;
5. 90° 00' 190.00 feet along Lihue-Koloa Forest Reserve, Governor's Executive Order 3804;
6. 190° 00' 400.00 feet along Lihue-Koloa Forest Reserve, Governor's Executive Order 3804;
7. 197° 00' 200.00 feet along Lihue-Koloa Forest Reserve, Governor's Executive Order 3804;
8. 223° 00' 180.00 feet along Lihue-Koloa Forest Reserve, Governor's Executive Order 3804;
9. 272° 00' 118.44 feet along Lihue-Koloa Forest Reserve, Governor's Executive Order 3804;
10. 6° 04' 45" 2569.17 feet along Wailua Agricultural and Related Purposes Site, Governor's Executive Order 4328 to the point of beginning and containing an AREA OF 7.454 ACRES.



PART 3

Beginning at the northeast corner of this parcel of land and on the west boundary of Wailua Agricultural and Related Purposes Site, Governor's Executive Order 4328, the coordinates of said point of beginning referred to Government Survey Triangulation Station "NONOU" being 524.54 feet North and 22,252.05 feet West, thence running by azimuths measured clockwise from True South:-

1. 30° 46' 20" 66.59 feet along Wailua Agricultural and Related Purposes Site, Governor's Executive Order 4328;
2. 184° 00' 59.46 feet along Lihue-Koloa Forest Reserve, Governor's Executive Order 3804;
3. 274° 00' 30.00 feet along Lihue-Koloa Forest Reserve, Governor's Executive Order 3804 to the point of beginning and containing an AREA OF 0.020 ACRE.



SUBJECT, HOWEVER, to Easement for Electric Transmission Line,
Section 3 (60.00 feet wide) covered by General Lease S-3940 to McBryde Sugar Co.,
Ltd. as shown on plan attached hereto and made a part thereof.

SURVEY DIVISION
DEPARTMENT OF ACCOUNTING AND GENERAL SERVICES
STATE OF HAWAII

By: *Gerald Z. Yonashiro*
Gerald Z. Yonashiro
Land Surveyor rk

Compiled from map and desc.
furn. by R.M. Towill Corporation.
Said map and desc. have been
examined and checked as to form
and mathematical correctness but
not on the ground by the Survey
Division.



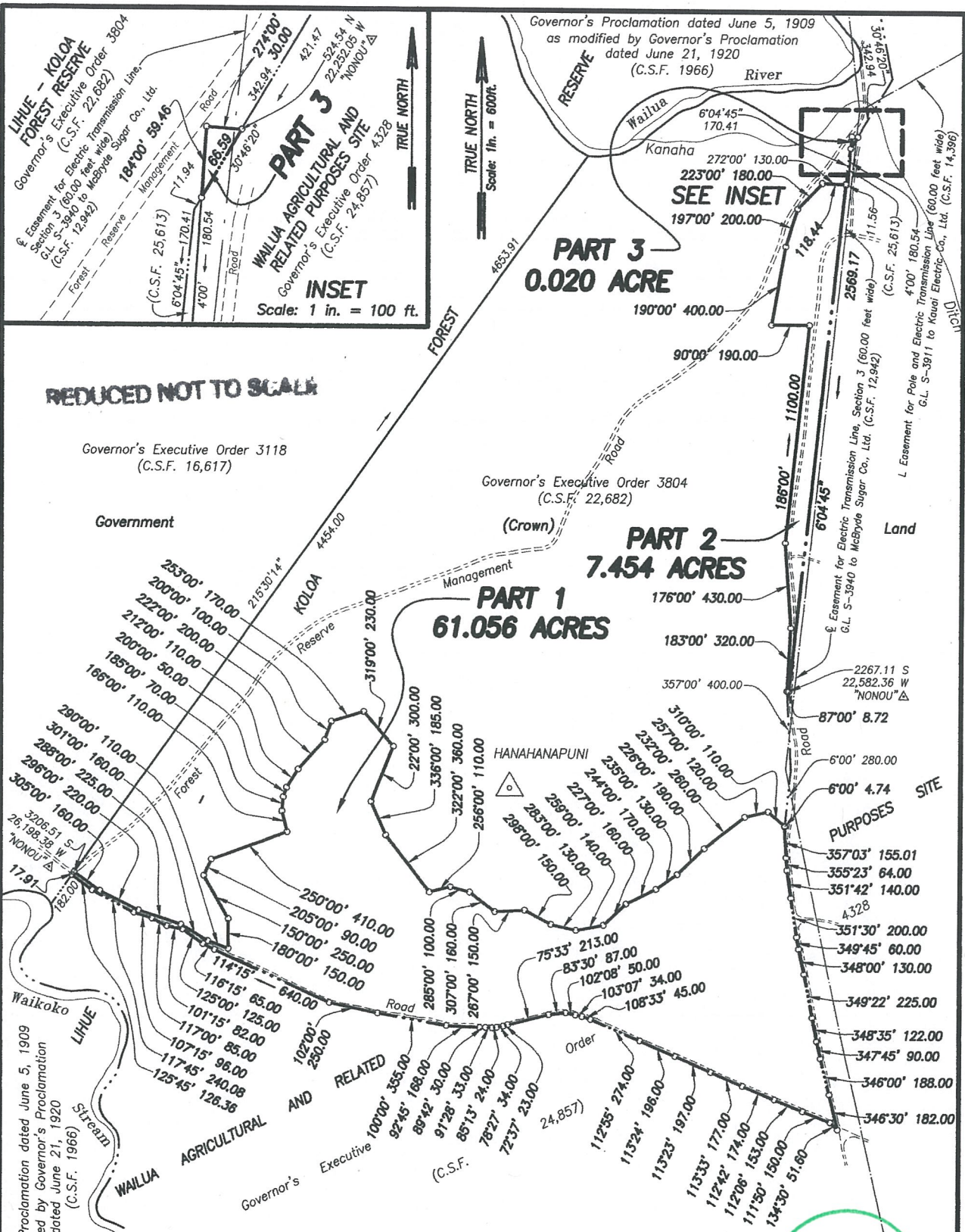

REDUCED NOT TO SCALE

Governor's Executive Order 3118
(C.S.F. 16,617)

Government

Governor's Executive Order 3804
(C.S.F. 22,682)

**PART 1
61.056 ACRES**

**PART 2
7.454 ACRES**

**PART 3
0.020 ACRE**

**ADDITION TO
LIHUE-KOLOA FOREST RESERVE
PARTS 1, 2 AND 3**

Waialua, Lihue, Kauai, Hawaii

Scale: 1 inch = 600 feet

PRELIM. APPR'D.
Department of the
Attorney General

Job K-297(09)
C. BK.

EXHIBIT "B"

TMK 3-9-01: Pors. 02

SURVEY DIVISION
DEPARTMENT OF ACCOUNTING AND GENERAL SERVICES
STATE OF HAWAII

C.S.F. NO. 25,612

MAC June 30, 2017