



Department of Land and Natural Resources, Division of Boating and Ocean Recreation, as successor in interest of the Board of Harbor Commissioners; and

WHEREAS, the Board of Land and Natural Resources at its meetings held on December 9, 2010 and May 24, 2019, approved the cancellation of Governor's Executive Order No. 1330 dated June 16, 1949.

NOW, THEREFORE, I, DAVID Y. IGE, Governor of the State of Hawaii, by virtue of the authority vested in me under Section 171-11, Hawaii Revised Statutes, as amended, do hereby order that the remaining portions of Governor's Executive Order No. 1330 dated June 16, 1949, be and the same is hereby cancelled and declared of no force and effect.

SUBJECT to disapproval by the Legislature by two-thirds vote of either the Senate or the House of Representatives or by majority vote of both, in any regular or special session next following the date of this Executive Order.

IN WITNESS WHEREOF, I have hereunto set my hand and caused the Great Seal of the State of Hawaii to be affixed. Done at the Capitol at Honolulu this 28<sup>th</sup> day of October, 2019.



DAVID Y. IGE  
Governor of the State of Hawaii

APPROVED AS TO FORM:

  
COLIN J. LAU  
Deputy Attorney General

Dated: 9/19/19



STATE OF HAWAII

Office of the Lieutenant Governor

THIS IS TO CERTIFY That the within is a true copy of Executive Order No. 4599 cancelling the remaining portions of land and improvements from the operation of Executive Order No. 1330, the original of which is on file in this office.

IN TESTIMONY WHEREOF, the Lieutenant Governor of the State of Hawaii, has hereunto subscribed his name and caused the Great Seal of the State to be affixed.



JOSH GREEN

Lieutenant Governor of the State of Hawaii

DONE in Honolulu, this 29th day of October, A.D. 2019



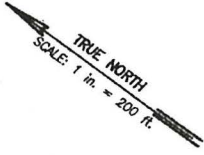

PRELIM. APPR'D.  
Department of the  
Attorney General

REDUCED NOT TO SCALE

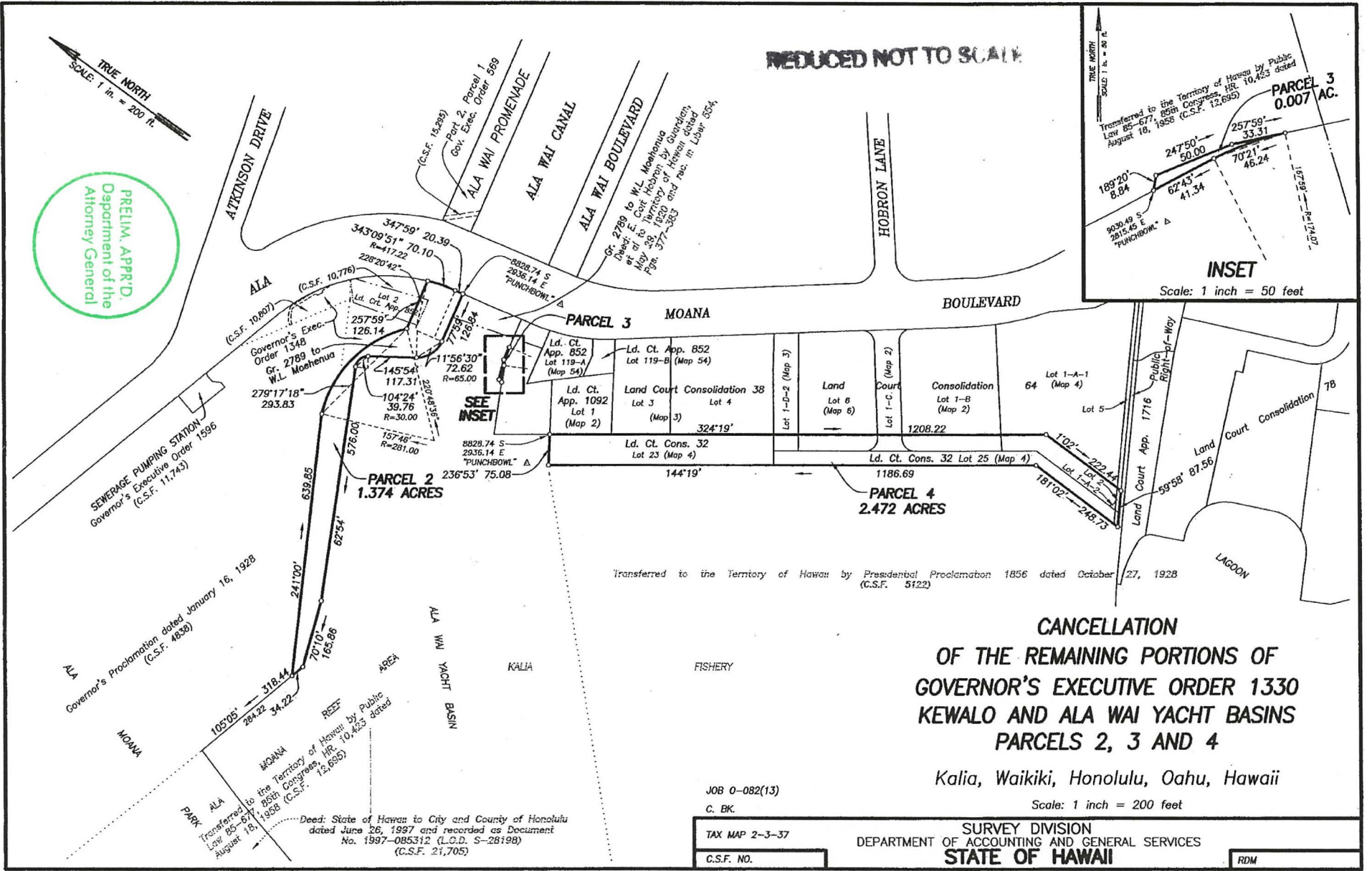
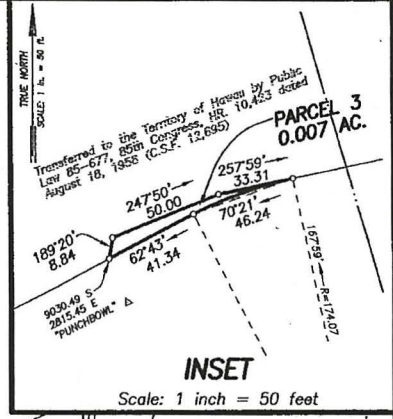

**CANCELLATION  
OF THE REMAINING PORTIONS OF  
GOVERNOR'S EXECUTIVE ORDER 1330  
KEWALO AND ALA WAI YACHT BASINS  
PARCELS 2, 3 AND 4**

Kalia, Waikiki, Honolulu, Oahu, Hawaii

JOB 0-082(13)  
C. BK.

Scale: 1 inch = 200 feet

TAX MAP 2-3-37  
C.S.F. NO.

SURVEY DIVISION  
DEPARTMENT OF ACCOUNTING AND GENERAL SERVICES  
STATE OF HAWAII

RDM

11" X 17" - 1.30 SF.