

on the map marked Exhibit "A" attached hereto and made a part hereof,

WHEREAS, the Board of Land and Natural Resources at its meetings held on March 10, 2017 and May 10, 2019, approved the cancellation of the remaining portion of Governor's Executive Order No. 2602 dated April 25, 1972.

NOW, THEREFORE, I, DAVID Y. IGE, Governor of the State of Hawaii, by virtue of the authority vested in me under Section 171-11, Hawaii Revised Statutes, as amended, do hereby order that the remaining portion of Governor's Executive Order No. 2602 dated April 25, 1972, be and the same is hereby cancelled and declared of no force and effect.

SUBJECT to disapproval by the Legislature by two-thirds vote of either the Senate or the House of Representatives or by majority vote of both, in any regular or special session next following the date of this Executive Order.

IN WITNESS WHEREOF, I have hereunto set my hand and caused the Great Seal of the State of Hawaii to be affixed. Done at the Capitol at Honolulu this 28th day of October, 2019.



DAVID Y. IGE
Governor of the State of Hawaii

APPROVED AS TO FORM:



JULIE H. CHINA
Deputy Attorney General

Dated: Sept. 20, 2019



STATE OF HAWAII

Office of the Lieutenant Governor

THIS IS TO CERTIFY That the within is a true copy of Executive Order No. 4609 cancelling the remaining portion of land from the operation of Executive Order No. 2602, the original of which is on file in this office.

IN TESTIMONY WHEREOF, the Lieutenant Governor of the State of Hawaii, has hereunto subscribed his name and caused the Great Seal of the State to be affixed.

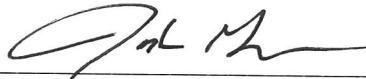

JOSH GREEN

Lieutenant Governor of the State of Hawaii

DONE in Honolulu, this 29th day of October, A.D. 2019



REDUCED NOT TO SCALE

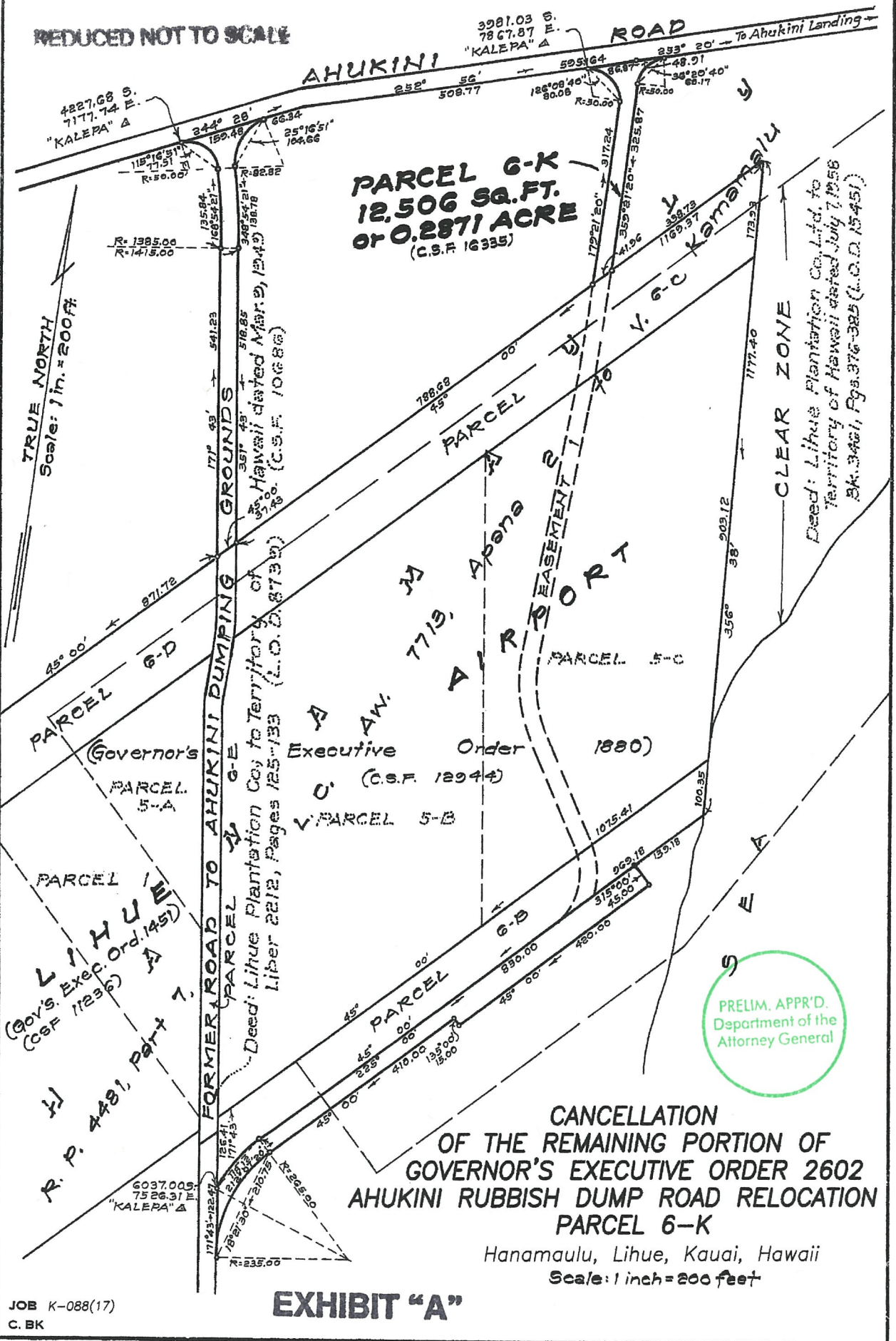

PARCEL 6-K
12,506 SQ. FT.
OR 0.2871 ACRE
 (C.S.F. 16335)

AW. 7719, APOKA AIRPORT

Executive Order 1880
 (C.S.F. 12944)

PARCEL 5-B

CANCELLATION
OF THE REMAINING PORTION OF
GOVERNOR'S EXECUTIVE ORDER 2602
AHUKINI RUBBISH DUMP ROAD RELOCATION
PARCEL 6-K

Hanamaulu, Lihue, Kauai, Hawaii
 Scale: 1 inch = 200 feet

PRELIM. APPRD.
 Department of the
 Attorney General

JOB K-088(17)
 C. BK

EXHIBIT "A"

TAX MAP : 3-5-01

SURVEY DIVISION
 DEPARTMENT OF ACCOUNTING AND GENERAL SERVICES
STATE OF HAWAII

C. S. F. No.

GZY May 29, 2019