

)
)
)
)
)
)
)
)
)
)
)
)
)
)
)
)
)
)
)
)
)

LAND COURT SYSTEM

REGULAR SYSTEM

Return by Mail () Pickup () To:

Total Number of Pages:

Tax Map Key No. (4) 3-5-001

FROM: STATE OF HAWAII
DEPARTMENT OF TRANSPORTATION
Airports Division

TO: STATE OF HAWAII
BOARD OF LAND AND NATURAL RESOURCES
1151 Punchbowl Street
Honolulu, Hawaii 96813

4610

EXECUTIVE ORDER NO. _____

CANCELLATION OF GOVERNOR'S EXECUTIVE ORDER NO. 2705 DATED OCTOBER 17, 1974

WHEREAS, by Governor's Executive Order No. 2705 dated October 17, 1974, certain land and improvements, situate at Hanamaulu, Lihue (Puna), Kauai, Hawaii, containing an area of 31,480 square feet or 0.723 acre, more particularly delineated on the map marked Exhibit "A" attached hereto and made a part hereof, was set aside for Addition to Lihue Airport, to be under the control and management of the State of Hawaii, Department of Transportation, Airports Division; and

WHEREAS, the Board of Land and Natural Resources at its



meetings held on March 10, 2017 and May 10, 2019, approved the cancellation of Governor's Executive Order No. 2705 dated October 17, 1974.

NOW, THEREFORE, I, DAVID Y. IGE, Governor of the State of Hawaii, by virtue of the authority vested in me under Section 171-11, Hawaii Revised Statutes, as amended, do hereby order that Governor's Executive Order No. 2705 dated October 17, 1974, be and the same is hereby cancelled and declared of no force and effect.

SUBJECT to disapproval by the Legislature by two-thirds vote of either the Senate or the House of Representatives or by majority vote of both, in any regular or special session next following the date of this Executive Order.

IN WITNESS WHEREOF, I have hereunto set my hand and caused the Great Seal of the State of Hawaii to be affixed. Done at the Capitol at Honolulu this 28th day of October, 2019.



DAVID Y. IGE
Governor of the State of Hawaii

APPROVED AS TO FORM:



JULIE H. CHINA
Deputy Attorney General

Dated: Sept. 20, 2019



STATE OF HAWAII

Office of the Lieutenant Governor

THIS IS TO CERTIFY That the within is a true copy of Executive Order No. 4610 cancelling land from the operation of Executive Order No. 2705, the original of which is on file in this office.

IN TESTIMONY WHEREOF, the Lieutenant Governor of the State of Hawaii, has hereunto subscribed his name and caused the Great Seal of the State to be affixed.

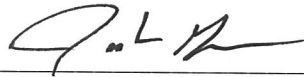

JOSH GREEN
Lieutenant Governor of the State of Hawaii

DONE in Honolulu, this 29th day of October, A.D. 2019



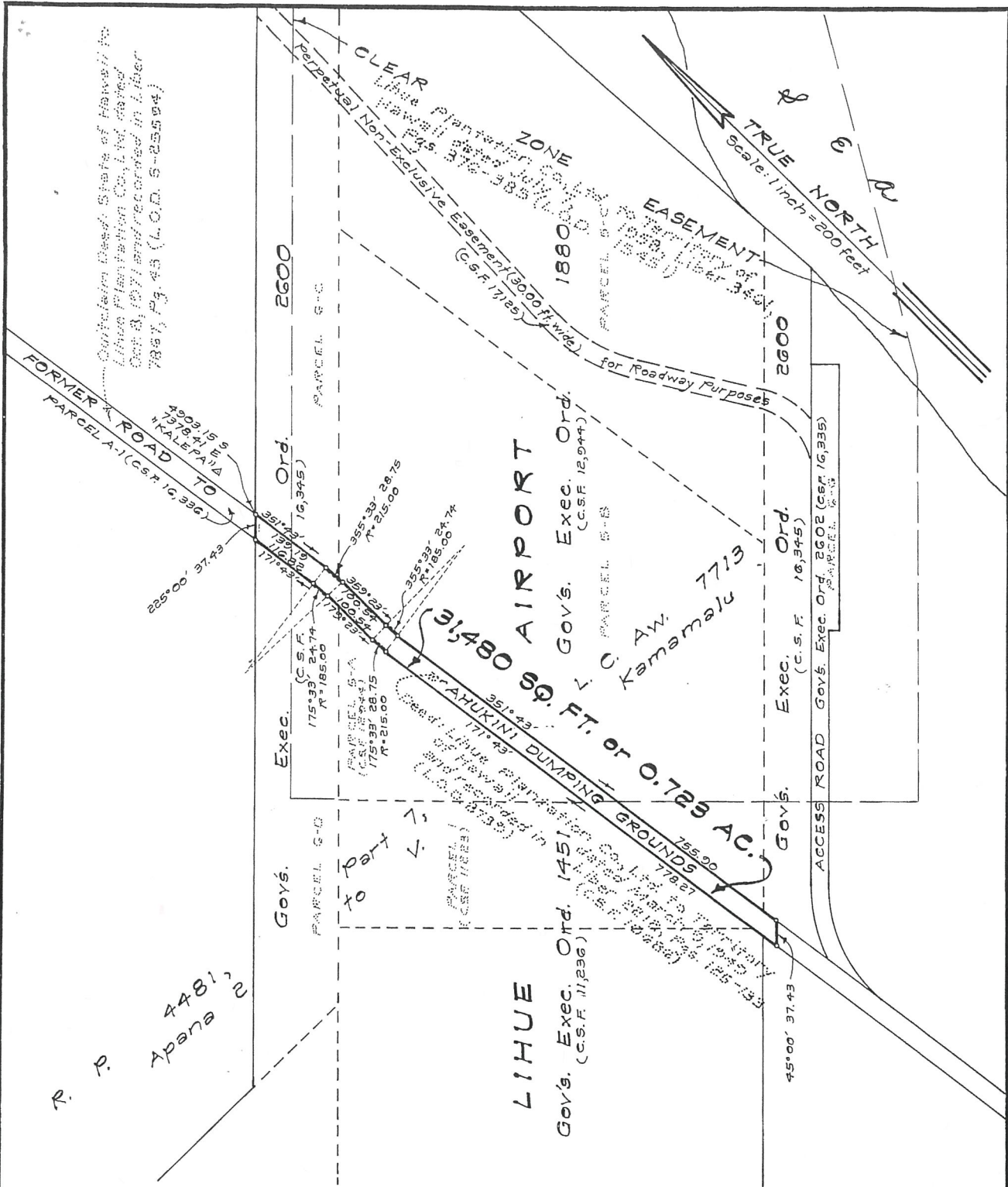

R. P. 4481, Apana 2

REDUCED NOT TO SCALE

CANCELLATION OF GOVERNOR'S EXECUTIVE ORDER 2705
ADDITION TO LIHUE AIRPORT
PARCEL G-E

Hanamaulu, Lihue (Puna), Kauai, Hawaii
 Scale: 1 inch = 200 feet



JOB K-6850
 C. BK 2 (NUHA)

TAX MAP 3-5-01

SURVEY DIVISION
 DEPARTMENT OF ACCOUNTING AND GENERAL SERVICES

C. S. F. No. 17,126

STATE OF HAWAII

7/1/74 June 21, 1974