

particularly described in Exhibit "A" and delineated on Exhibit "B," both of which are attached hereto and made parts hereof, said exhibits being respectively, a survey description and survey map prepared by the Survey Division, Department of Accounting and General Services, State of Hawaii, both being designated C.S.F. No. 22,443 and dated April 15, 1996.

SUBJECT, HOWEVER, to any existing encumbrances and reservations, and the condition that upon cancellation of this executive order or in the event of non-use or abandonment of the premises or any portion thereof for a continuous period of one (1) year, or for any reason whatsoever, the State of Hawaii, Department of Agriculture shall, within a reasonable time, restore the premises to a condition satisfactory and acceptable to the Department of Land and Natural Resources, State of Hawaii.

SUBJECT, FURTHER, to disapproval by the Legislature by two-thirds vote of either the Senate or the House of Representatives or by majority vote of both, in any regular or special session next following the date of this Executive Order.

This executive order does not authorize the recipient of the set aside to sell or exchange or otherwise relinquish the State of Hawaii's title to the subject public land.

IN WITNESS WHEREOF, I have hereunto set my hand and caused the Great Seal of the State of Hawaii to be affixed.
Done at the Capitol at Honolulu this 28th day of
January, 2020.



DAVID Y. IGE
Governor of the State of Hawaii

APPROVED AS TO FORM:



CINDY Y. YOUNG
Deputy Attorney General

Dated: January 15, 2020

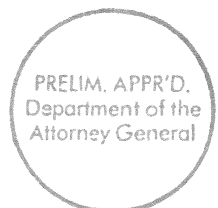

STATE OF HAWAII

Office of the Lieutenant Governor

THIS IS TO CERTIFY That the within is a true copy of Executive Order No. 4619 setting aside land and any State of Hawaii's improvements for public purposes, the original of which is on file in this office.

IN TESTIMONY WHEREOF, the Lieutenant Governor of the State of Hawaii, has hereunto subscribed his name and caused the Great Seal of the State to be affixed.

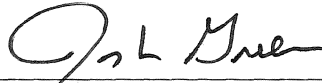

JOSH GREEN

Lieutenant Governor of the State of Hawaii

DONE in Honolulu, this 31st day of January, A.D. 2020

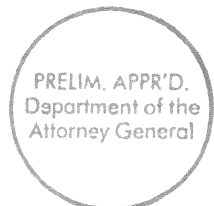



STATE OF HAWAII

SURVEY DIVISION

DEPT. OF ACCOUNTING AND GENERAL SERVICES

HONOLULU

C.S.F. No. 22,443

April 15, 1996

PORTION OF
THE GOVERNMENT (CROWN) LAND OF WAIMANALO

PARCEL F

Waimanalo, Koolaupoko, Oahu, Hawaii

Beginning at the southwest corner of this parcel of land, at the southeast corner of Parcel E and on the north side of Kumuhau Street, the coordinates of said point of beginning referred to Government Survey Triangulation Station "WAIMANALO RIDGE" being 1976.03 feet South and 2127.55 feet East, thence running by azimuths measured clockwise from True South:-

1. 151° 22' 148.46 feet along the remainder of the Government (Crown) Land of Waimanalo;
2. 242° 00' 117.63 feet along R.P. 348, L.C.Aw. 8217 to Iao;
3. 158° 30' 357.54 feet along R.P. 348, L.C.Aw. 8217 to Iao;
4. 306° 42' 656.54 feet along the southwest side of Kalaniana'ole Highway;
5. Thence along the west corner of the intersection of Kalaniana'ole Highway and Kumuhau Street, on a curve to the right with a radius of 30.00 feet, the chord azimuth and distance being:
3° 02' 23" 49.94 feet;
6. Thence along the north side of Kumuhau Street on a curve to the right with a radius of 170.00 feet, the chord azimuth and distance being:
72° 26' 23" 76.83 feet;
7. 85° 30' 90.94 feet along the north side of Kumuhau Street;

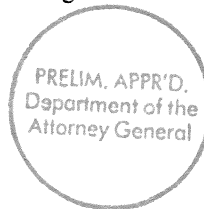

EXHIBIT "A"

22,443

C.S.F. No. _____

April 15, 1996

8. Thence along the north side of Kumuhau Street on a curve to the left with a radius of 1410.00 feet, the chord azimuth and distance being:
80° 05' 54" 265.47 feet
to the point of beginning and containing an AREA OF 2.740 ACRES.

SURVEY DIVISION
DEPARTMENT OF ACCOUNTING AND GENERAL SERVICES
STATE OF HAWAII

By: Joseph M. Matsuno
Joseph M. Matsuno
Land Surveyor gm

Adopted data furn. by
DJNS Surveying and Mapping,
Inc.
TMK: 4-1-18:52

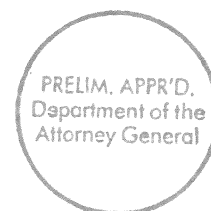

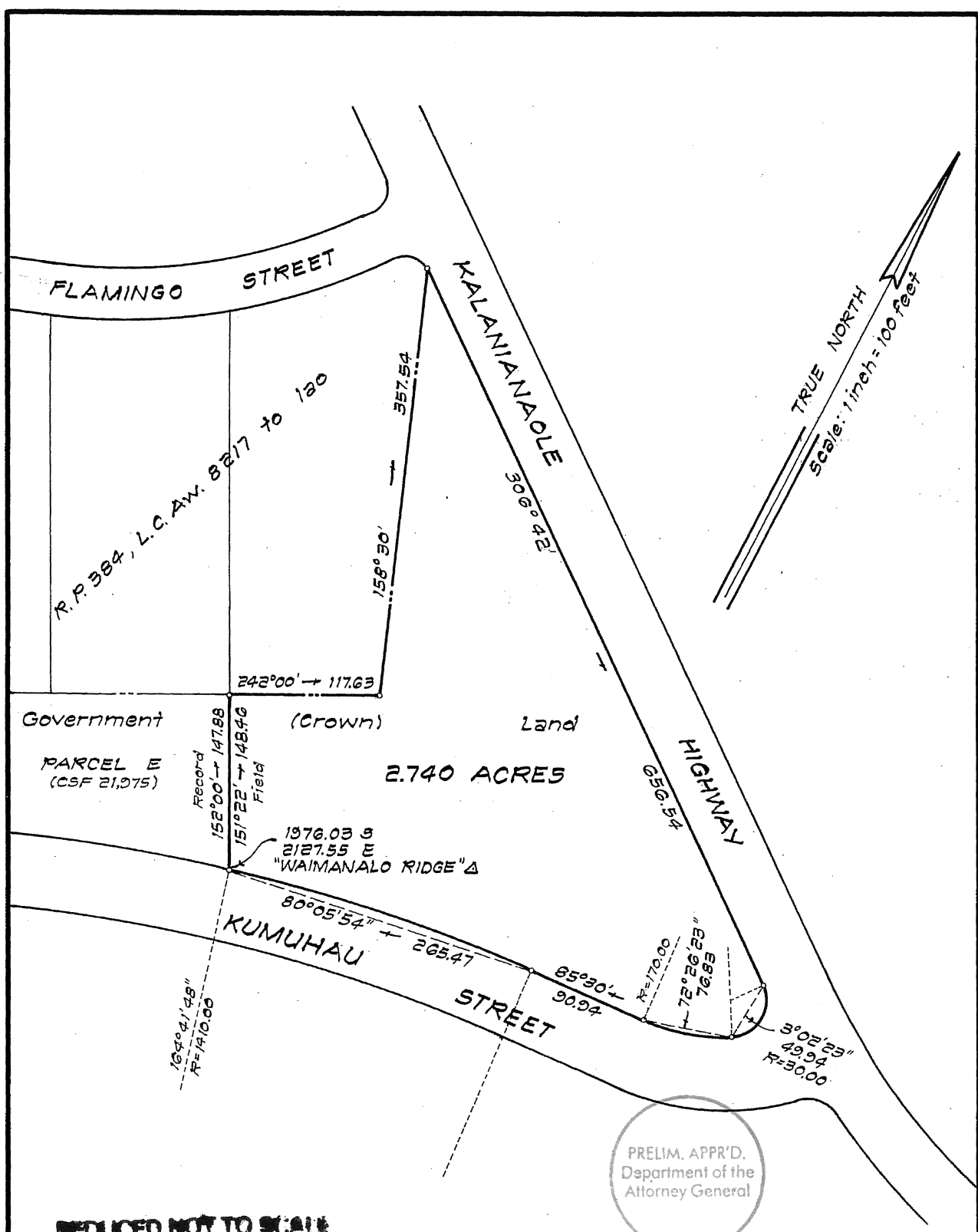

Government Land
 PARCEL E (CSF 21,275)
 2.740 ACRES

PRELIM. APPR'D.
 Department of the
 Attorney General

REDUCED NOT TO SCALE

PORTION OF
 THE GOVERNMENT (CROWN) LAND OF WAIMANALO
 PARCEL F

Waimanalo, Koolaupoko, Oahu, Hawaii
 Scale: 1 inch = 100 feet

JOB O-57(96)
 C. EK.

EXHIBIT "B"

TAX MAP 4-1-18:52

SURVEY DIVISION
 DEPARTMENT OF ACCOUNTING AND GENERAL SERVICES
 STATE OF HAWAII

CSF. NO. 22,443

JMM April 15, 1996