

"Wailua House Lots 4th Series Extension, Lot 243," situate at Wailua, Kawaihau (Puna), Kauai, Hawaii, containing an area of 22,749 square feet, more particularly described in Exhibit "A" and delineated on Exhibit "B," both of which are attached hereto and made parts hereof, said exhibits being respectively, a survey description and survey map prepared by the Survey Division, Department of Accounting and General Services, State of Hawaii, both being designated C.S.F. No. Kauai File Carton 26-C and dated January 23, 1984;

"Wailua House Lots 4th Series Extension, Lot 238," situate at Wailua, Kawaihau (Puna), Kauai, Hawaii, containing an area of 38,500 square feet, subject, however, to a right-of-way, 6.00 feet wide, in the nature of an easement for the County of Kauai pipeline that crosses this lot, together with rights of ingress and egress to and from said right-of-way for maintenance and repairs and construction, more particularly described in Exhibit "C" and delineated on Exhibit "D," both of which are attached hereto and made parts hereof, said exhibits being respectively, a survey description and survey map prepared by the Survey Division, Department of Accounting and General Services, State of Hawaii, both being designated C.S.F. No. Kauai File Carton 26-C and dated January 23, 1984;

"Portion of the Government (Crown) Land of Wailua," situate at Wailua, Kawaihau, Kauai, Hawaii, containing an area of 0.301 acre, subject, however, to:

A. Non-Exclusive Access Easement covered by Grant of Easement: State of Hawaii to Randall C. Roe and Jilda V. Loomis dated May 30, 2012 and recorded as Document No. A-45390739, and

B. Portion of 6.00 feet wide County of Kauai pipeline right-of-way, in the nature of an easement, together with rights of ingress and egress to and from said right-of-way for maintenance and repairs;

more particularly described in Exhibit "E" and delineated on Exhibit "F," both of which are attached hereto and made parts hereof, said exhibits being respectively, a survey description and survey map prepared by the Survey Division, Department of Accounting and General Services, State of Hawaii, both being designated C.S.F. No. 25,387 and dated August 11, 2014;

"Hanapepe Town Lots, First Series, Lot 95," situate at Hanapepe, Waimea (Kona), Kauai, Hawaii, containing an area of 7,017 square feet, more particularly described in Exhibit "G" and delineated on Exhibit "H," both of which are attached hereto and

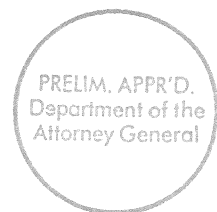

made parts hereof, said exhibits being respectively, a survey description and survey map prepared by the Survey Division, Department of Accounting and General Services, State of Hawaii, both being designated C.S.F. No. Kauai File Carton 22-A and dated September 30, 1968;

"Hanapepe Town Lots, First Series, Lot 96," situate at Hanapepe, Waimea (Kona), Kauai, Hawaii, containing an area of 6,451 square feet, more particularly described in Exhibit "I" and delineated on Exhibit "J," both of which are attached hereto and made parts hereof, said exhibits being respectively, a survey description and survey map prepared by the Survey Division, Department of Accounting and General Services, State of Hawaii, both being designated C.S.F. No. Kauai File Carton 22-A and dated September 30, 1968;

"Hanapepe Town Lots, First Series, Lot 94," situate at Hanapepe, Waimea (Kona), Kauai, Hawaii, containing an area of 6,172 square feet, more particularly described in Exhibit "K" and delineated on Exhibit "L," both of which are attached hereto and made parts hereof, said exhibits being respectively, a survey description and survey map prepared by the Survey Division, Department of Accounting and General Services, State of Hawaii, both being designated C.S.F. No. Kauai File Carton 22-A and dated September 30, 1968;

"Hanapepe Town Lots, First Series, Lot 93," situate at Hanapepe, Waimea (Kona), Kauai, Hawaii, containing an area of 6,851 square feet, more particularly described in Exhibit "M" and delineated on Exhibit "N," both of which are attached hereto and made parts hereof, said exhibits being respectively, a survey description and survey map prepared by the Survey Division, Department of Accounting and General Services, State of Hawaii, both being designated C.S.F. No. Kauai File Carton 22-A and dated September 30, 1968; and

"(Revised-July 2014) Waimea Town Lots, Block D, Lot 9-B," situate at Waimea, Kauai, Hawaii, containing an area of 13,530 square feet, more particularly described in Exhibit "O" and delineated on Exhibit "P," both of which are attached hereto and made parts hereof, said exhibits being respectively, a survey description and survey map prepared by the Survey Division, Department of Accounting and General Services, State of Hawaii, both being designated C.S.F. No. Kauai File Carton 16 and dated July 15, 2014.

SUBJECT, HOWEVER, to the condition that upon cancellation of this executive order or in the event of non-use

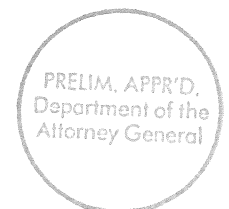

or abandonment of the premises or any portion thereof for a continuous period of one (1) year, or for any reason whatsoever, the County of Kauai shall, within a reasonable time, restore the premises to a condition satisfactory and acceptable to the Department of Land and Natural Resources, State of Hawaii.

SUBJECT, FURTHER, to disapproval by the Legislature by two-thirds vote of either the Senate or the House of Representatives or by majority vote of both, in any regular or special session next following the date of this Executive Order.

This executive order does not authorize the recipient of the set aside to sell or exchange or otherwise relinquish the State of Hawaii's title to the subject public land.

IN WITNESS WHEREOF, I have hereunto set my hand and caused the Great Seal of the State of Hawaii to be affixed. Done at the Capitol at Honolulu this 14th day of August, 2020.



DAVID IGE
Governor of the State of Hawaii

APPROVED AS TO FORM:



MELISSA D. GOLDMAN
Deputy Attorney General

Dated: 7/17/2020

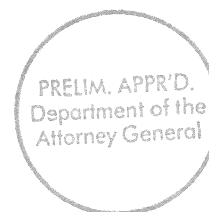

STATE OF HAWAII

Office of the Lieutenant Governor

THIS IS TO CERTIFY That the within is a true copy of Executive Order No. 4636 setting aside land for public purposes, the original of which is on file in this office.

IN TESTIMONY WHEREOF, the Lieutenant Governor of the State of Hawaii, has hereunto subscribed his name and caused the Great Seal of the State to be affixed.



JOSH GREEN
Lieutenant Governor of the State of
Hawaii

DONE in Honolulu, this 18th day
of August, A.D. 2020

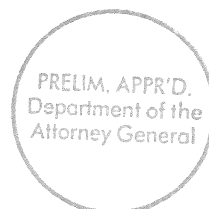



STATE OF HAWAII

SURVEY DIVISION

DEPT. OF ACCOUNTING AND GENERAL SERVICES
HONOLULU

January 23, 1984

C.S.F. No. KAUAI FILE
CARTON 26-C

WAILUA HOUSE LOTS
4TH SERIES EXTENSION

LOT 243

Wailua, Kawaihau (Puna), Kauai, Hawaii

Being a portion of the Government (Crown) Land of Wailua.

Beginning at the north corner of this lot, the east corner of Grant 13386 to Angeline S. Farias and Antone Farias and on the southwest side of Kaulana Road, the coordinates of said point of beginning referred to Government Survey Triangulation Station "NONOU" being 621.37 feet South and 2143.48 feet East, thence running by azimuths measured clockwise from True South:-

- 1. 292° 35' 100.45 feet along the southwest side of Kaulana Road;
- 2. 28° 00' 232.23 feet along Grant S-14316 to Harry K. Yamamoto and Mildred A.S. Yamamoto;
- 3. 118° 00' 100.00 feet along Grant 12379 to Austin H. White;
- 4. 208° 00' 222.75 feet along Grant 13386 to Angeline S. Farias and Antone Farias to the point of beginning and containing an AREA OF 22,749 SQUARE FEET.

SURVEY DIVISION
DEPARTMENT OF ACCOUNTING AND GENERAL SERVICES
STATE OF HAWAII

By: Robert T. Hashimoto
Robert T. Hashimoto
Land Surveyor

pt

Compiled from Govt.
Survey Records.

EXHIBIT "A"

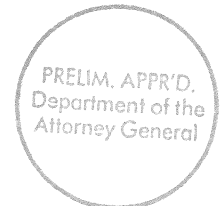

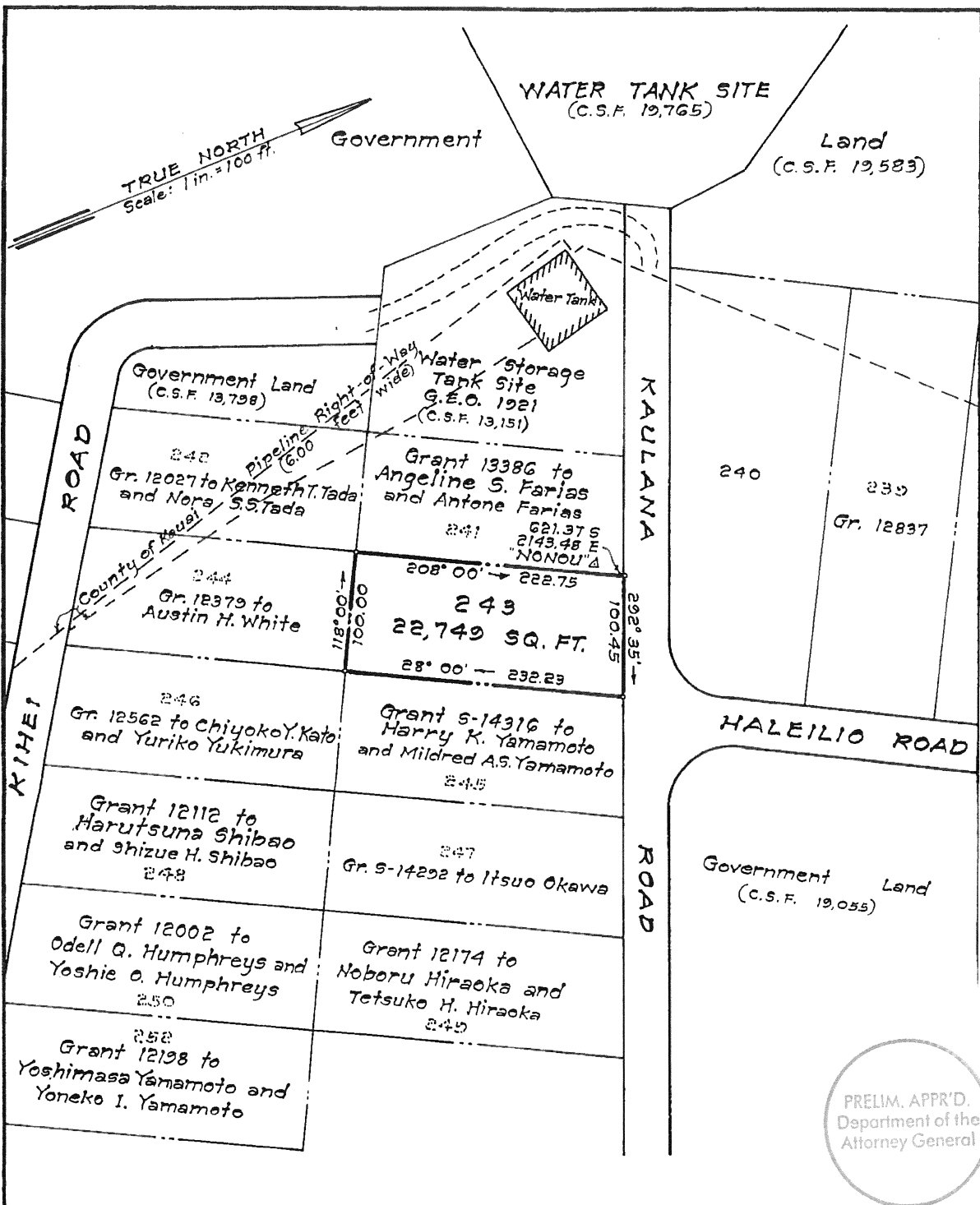

**WAILUA HOUSE LOTS
4TH SERIES EXTENSION
LOT 243**

Wailua, Kawaihau (Puna), Kauai, Hawaii
Scale: 1 inch = 100 feet

REDUCED NOT TO SCALE

EXHIBIT "B"

JOB K-403(83)
C. BK

TAX MAP 4-1-11

SURVEY DIVISION
DEPARTMENT OF ACCOUNTING AND GENERAL SERVICES

KAUAI FILE-CARTON 26-C

STATE OF HAWAII

R.T.H. Jan. 23, 1984



STATE OF HAWAII

SURVEY DIVISION

DEPT. OF ACCOUNTING AND GENERAL SERVICES
HONOLULU

January 23, 1984

C.S.F. No. KAUAI FILE
CARTON 26-C

WAILUA HOUSE LOTS
4TH SERIES EXTENSION

LOT 238

Wailua, Kawaihau (Puna), Kauai, Hawaii

Portion of the Government (Crown) Land of Wailua.

Beginning at the east corner of this lot, the south corner of Grant 12252 to Motomu Yamamoto and Dorothy K. Yamamoto and on the northwest side of Haleilio Road, the coordinates of said point of beginning referred to Government Survey Triangulation Station "NONOU" being 331.77 feet South and 2405.30 feet East, thence running by azimuths measured clockwise from True South:-

1. 29° 00' 110.00 feet along the northwest side of Haleilio Road;
2. 119° 00' 350.00 feet along Grant 12837 to Antone Fernandez, Jr. and Margaret R. Fernandez;
3. 209° 00' 110.00 feet along Government Land;
4. 299° 00' 350.00 feet along Grant 12252 to Motomu Yamamoto and Dorothy K. Yamamoto to the point of beginning and containing an AREA OF 38,500 SQUARE FEET.

Subject, however, to a right-of-way, 6.00 feet wide, in the nature of an easement for the County of Kauai pipeline that crosses this lot, as shown on plan attached hereto and made a part hereof, together with rights of ingress and egress to and from said right-of-way for maintenance and repairs and construction.

SURVEY DIVISION
DEPARTMENT OF ACCOUNTING AND GENERAL SERVICES
STATE OF HAWAII

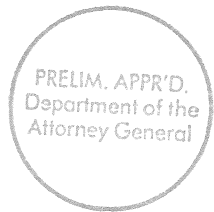

Compiled from
Govt. Survey
Records.

By: Robert T. Hashimoto
Robert T. Hashimoto
Land Surveyor

pt

REDUCED NOT TO SCALE

EXHIBIT "C"

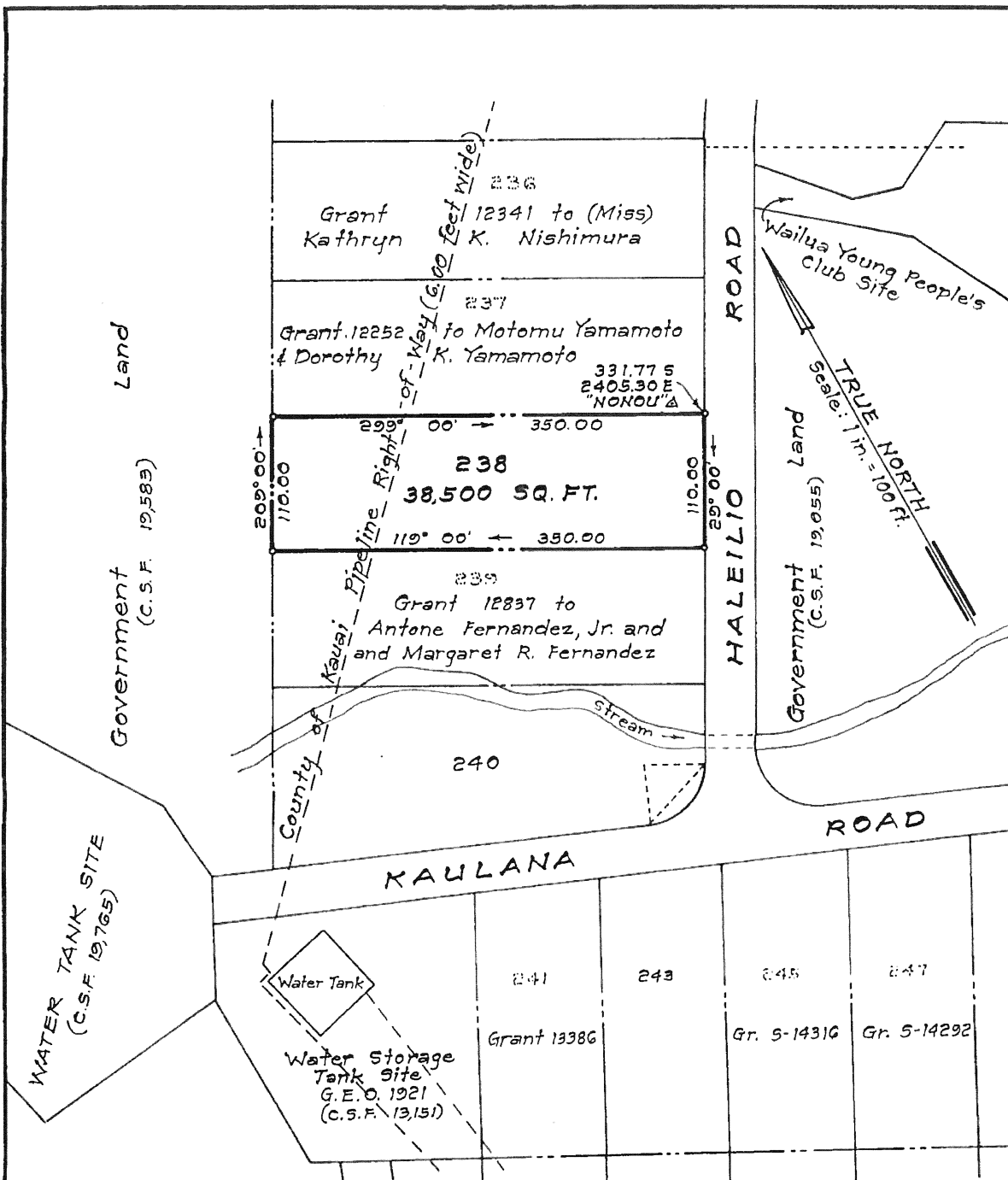

**WAILUA HOUSE LOTS
4TH SERIES EXTENSION
LOT 238**
Wailua, Kawaihau (Puna), Kauai, Hawaii
Scale: 1 inch = 100 feet

PRELIM. APPR'D.
Department of the
Attorney General

REDUCED NOT TO SCALE

JOB K-403(83)
C. BK

TAX MAP 4-1-11

SURVEY DIVISION
DEPARTMENT OF ACCOUNTING AND GENERAL SERVICES

KAUAI FILE-CARTON 26-C

STATE OF HAWAII

R.T.H. Jan. 23, 1984



STATE OF HAWAII
SURVEY DIVISION
DEPARTMENT OF ACCOUNTING AND GENERAL SERVICES
HONOLULU

C.S.F No. 25,387

August 11, 2014

PORTION OF
THE GOVERNMENT (CROWN) LAND OF WAILUA

Wailua, Kawaihau, Kauai, Hawaii

Beginning at the south corner of this parcel of land, the west corner of Grant 12,027 to Kenneth T. and Nora S.S. Tada and on the northeast side of Kihei Road, the coordinates of said point of beginning referred to Government Survey Triangulation Station "NONOU" being 958.63 feet South and 1850.90 feet East, thence running by azimuths measured clockwise from True South:-

1. 123° 30' 27.28 feet along northeast side of Kihei Road;
2. Thence along the northeast side of Kihei Road on a curve to the right with a radius of 30.00 feet, the chord azimuth and distance being:
162° 30' 37.76 feet;
3. 201° 30' 184.51 feet along the east side of Kihei Road;
4. 298° 00' 74.97 feet along Water Storage Tank Site, Governor's Executive Order 1921;
5. 28° 00' 212.39 feet along Grant 12,027 to Kenneth T. and Nora S.S. Tada to the point of beginning and containing an AREA OF 0.301 ACRE.

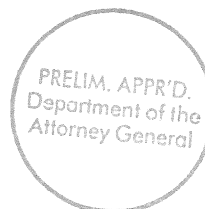

EXHIBIT "E"

SUBJECT, HOWEVER, to the following easements as shown on plan attached hereto and made a part hercof:

- A. Non-Exclusive Access Easement covered by Grant of Easement: State of Hawaii to Randall C. Roc and Jilda V. Loomis dated May 30, 2012 and recorded as Document No. A-45390739.
- B. Portion of 6.00 feet wide County of Kauai pipeline right-of-way in the nature of an easement, together with rights of ingress and egress to and from said right-of-way for maintenance and repairs.

SURVEY DIVISION
DEPARTMENT OF ACCOUNTING AND GENERAL SERVICES
STATE OF HAWAII

By: *Gerald Z. Yonashiro*
Gerald Z. Yonashiro
Land Surveyor

tkf

Compiled from CSF 13,798
and other Govt. Survey Records.

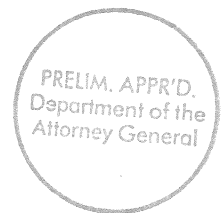

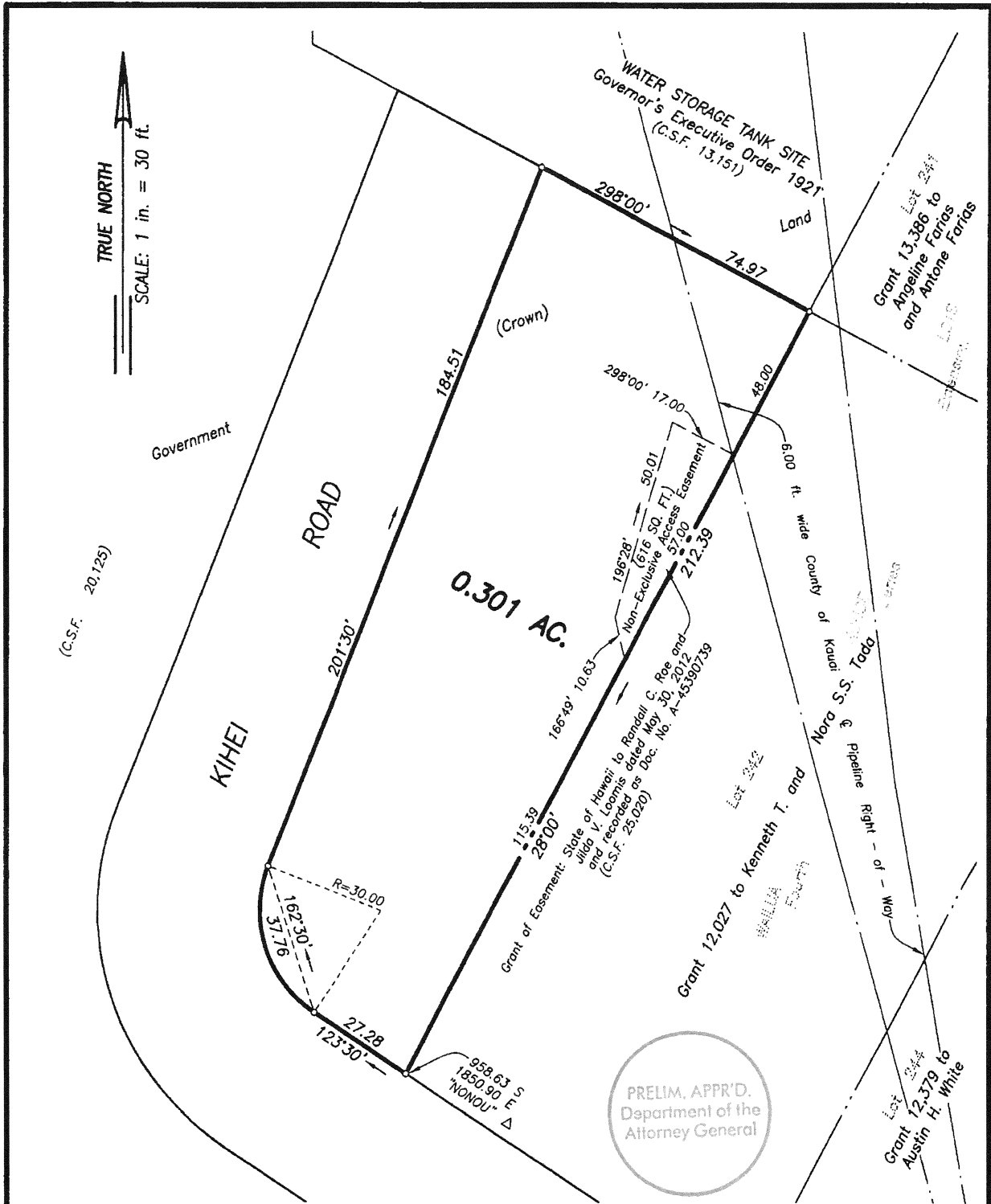

PRELIM. APPR'D.
Department of the
Attorney General

REDUCED NOT TO SCALE

**PORTION OF
THE GOVERNMENT (CROWN) LAND OF WAILUA**

Wailua, Kawaihau, Kauai, Hawaii

Scale: 1 inch = 30 feet

EXHIBIT "F"

Job K-097(14)
C. BK.

TMK: 4-1-09: Por. 54

SURVEY DIVISION
DEPARTMENT OF ACCOUNTING AND GENERAL SERVICES

STATE OF HAWAII

C.S.F. NO. 25,387

RDM August 11, 2014



STATE OF HAWAII

SURVEY DIVISION

DEPT. OF ACCOUNTING AND GENERAL SERVICES
HONOLULU

C. & G. No. KAUAI FILE
CARTON 22-A

September 30, 1968

HANAPEPE TOWN LOTS

FIRST SERIES

LOT 95

Hanapepe, Waimea (Kona), Kauai, Hawaii

Being portion of the Government (Crown) Land of Hanapepe

Being also portions of former Lots 75 and 76-B of Hanapepe
Town Lots, First Series

Beginning at the southwest corner of this parcel of
land, the northwest corner of R.P. 4321, L.C.Aw. 7677, Apana
2 to Kanialama, the northeast corner of Grant S-14,420 to
Angeline Erlandiz and at the southeast corner of 15-Foot Road-
way, the coordinates of said point of beginning referred to Gov-
ernment Survey Triangulation Station "PUOLO" being 4694.17 feet
North and 4162.53 feet East, as shown on Government Survey Reg-
istered Map 4065, thence running by azimuths measured clockwise
from True South:-

1. 177° 28' 30" 91.00 feet along 15-Foot Roadway, Govern-
ment Remnant and Lot 96 of
Hanapepe Town Lots, First Series;
2. Thence along Lot 96 of Hanapepe Town Lots, First Series, on
a curve to the left having a
radius of 20.00 feet, the chord
azimuth and distance being:
132° 28' 30" 28.28 feet;
3. 267° 28' 30" 35.00 feet along Lot 97 (Roadway) of Hana-
pepe Town Lots, First Series;
4. 357° 28' 30" 25.00 feet along Lot 94 of Hanapepe Town
Lots, First Series;
5. 267° 28' 30" 70.55 feet along Lot 94 of Hanapepe Town
Lots, First Series;

PRELIM. APPR'D.
Department of the
Attorney General

EXHIBIT "G"

KAUAI FILE
CARTON 22-A

-2-

September 30, 1968

6. 6° 33' 81.14 feet along Government Land;
7. 82° 52' 73.00 feet along Government Land and
L.C.Aw. 7677, Apana 2 to
Kanihama to the point of
beginning and containing an
AREA OF 7,017 SQUARE FEET.

SURVEY DIVISION
DEPARTMENT OF ACCOUNTING AND GENERAL SERVICES
STATE OF HAWAII

By:



Paul T. Nuha
Land Surveyor

bys

Compiled from map furn. by
Planning Office, Dept. of
Land & Nat. Res. and Govt.
Survey Records.

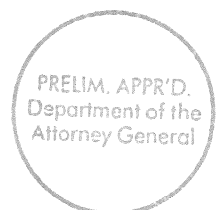

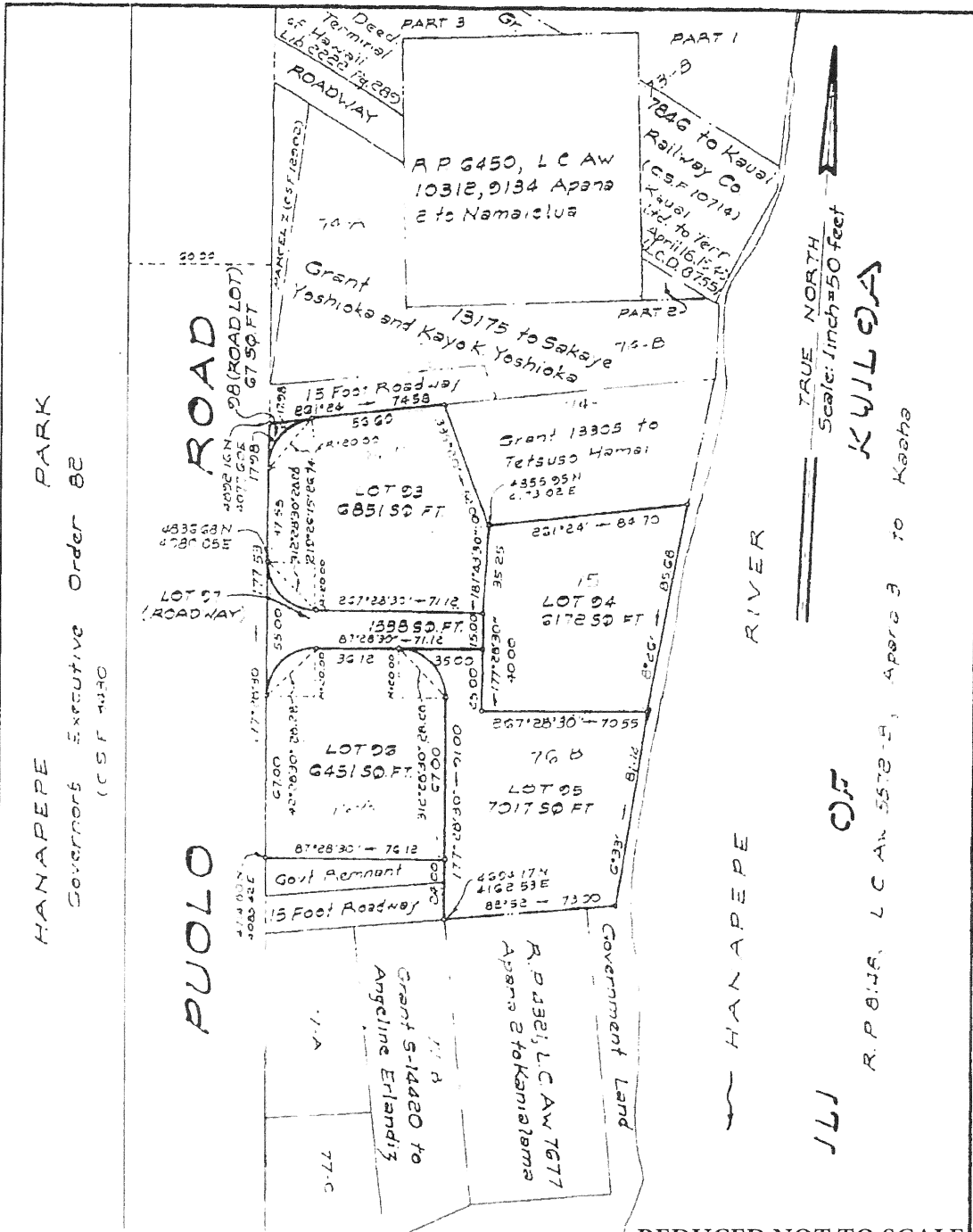

REDUCED NOT TO SCALE

**HANAPEPE TOWN LOTS
FIRST SERIES**

LOTS 93, 94, 95, 96, 97 AND 98

Hanapepe, Waimea (Kona), Kauai, Hawaii
Scale: 1 inch = 50 feet

Note: coordinates referred to "PUOLO" Δ

Note: All boundary corners marked with pipes by P. Nuha on Sept 15, 1968. F.B. 1838

JOB K-4121-F
C: BK I.B.M. FOLDER (KAUAI)

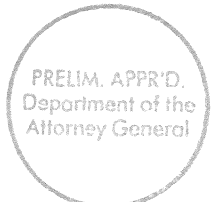

TAX MAP 1-9-09
KAUAI FILE
CARTON 22-A

SURVEY DIVISION
DEPARTMENT OF ACCOUNTING AND GENERAL SERVICES
STATE OF HAWAII

P.N. Sept 30, 1968

EXHIBIT "H"



STATE OF HAWAII

SURVEY DIVISION

DEPT. OF ACCOUNTING AND GENERAL SERVICES
HONOLULU

C.S.F. No. KAUAI FILE
CARTON 22-A

September 30, 1968

HANAPEPE TOWN LOTS

FIRST SERIES

LOT 96

Hanapepe, Waimea (Kona), Kauai, Hawaii

Being portion of the Government (Crown) Land of Hanapepe

Being also portions of former Lots 75, 76-A and 76-B of
Hanapepe Town Lots, First Series

Beginning at the southwest corner of this parcel of
land, the northwest corner of Government Remnant, and on the
east side of Puolo Road, the coordinates of said point of be-
ginning referred to Government Survey Triangulation Station
"PUOLO" being 4714.80 feet North and 4085.42 feet East, as
shown on Government Survey Registered Map 4065, thence running
by azimuths measured clockwise from True South:-

1. 177° 28' 30" 67.00 feet along the east side of
Puolo Road;
2. Thence along Lot 97 (Roadway) of Hanapepe Town Lots, First
Series, on a curve to the right having a radius of
20.00 feet, the chord azi-
muth and distance being
222° 28' 30" 28.28 feet;
3. 267° 28' 30" 36.12 feet along Lot 97 (Roadway) of
Hanapepe Town Lots, First
Series;
4. Thence along Lot 95 of Hanapepe Town Lots, First Series, on
a curve to the right having
a radius of 20.00 feet, the
chord azimuth and distance
being: 312° 28' 30" 28.28
feet;

PRELIM. APPR'D.
Department of the
Attorney General

EXHIBIT "I"

KAUAI FILE
CARTON 22-A

-2-

September 30, 1968

5. 357° 28' 30" 67.00 feet along Lot 95 of Hanapepe Town
Lots, First Series;
6. 87° 28' 30" 76.12 feet along Government Remnant to the
point of beginning and contain-
ing an AREA OF 6,451 SQUARE
FEET.

SURVEY DIVISION
DEPARTMENT OF ACCOUNTING AND GENERAL SERVICES
STATE OF HAWAII

By:



Paul T. Nuha
Land Surveyor

bys

Compiled from map furn. by
Planning Office, Dept. of
Land & Nat. Res. and Govt.
Survey Records.

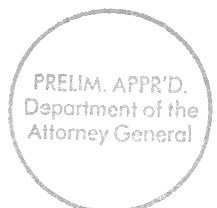



STATE OF HAWAII
 SURVEY DIVISION
 DEPT. OF ACCOUNTING AND GENERAL SERVICES
 HONOLULU

C.S.F. No. KAUAI FILE
CARTON 22-A

September 30, 1968

HANAPEPE TOWN LQTS

FIRST SERIES

LOT 94

Hanapepe, Waimea (Kona), Kauai, Hawaii

Being portion of the Government (Crown) Land of Hanapepe

Being also portions of former Lots 75 and 76-B of Hanapepe
 Town Lots, First Series

Beginning at the northwest corner of this parcel of
 land, the east angle of Lot 93 and at the southwest corner of
 Grant 13,305 to Tetsuso Hamai, the coordinates of said point
 of beginning referred to Government Survey Triangulation Sta-
 tion "PUOLO" being 4855.95 feet North and 4173.02 feet East,
 as shown on Government Survey Registered Map 4065, thence run-
 ning by azimuths measured clockwise from True South:-

1. 261° 24' 84.70 feet along Grant 13,305 to Tetsuso
Hamai;
2. 8° 26' 85.68 feet along Government Land;
3. 87° 28' 30" 70.55 feet along Lot 95 of Hanapepe Town
Lots, First Series;
4. 177° 28' 30" 40.00 feet along Lots 95 and 97 (Roadway)
of Hanapepe Town Lots, First
Series;
5. 181° 43' 30' 35.25 feet along Lot 93 of Hanapepe Town
Lots, First Series, to the
point of beginning and contain-
ing an AREA OF 6,172 SQUARE
FEET.

SURVEY DIVISION
 DEPARTMENT OF ACCOUNTING AND GENERAL SERVICES
 STATE OF HAWAII

Compiled from map furn.
 by Planning Office, Dept.
 of Land & Nat. Res. and
 Govt. Survey Records.

By:

Paul T. Nuha
 Land Surveyor

bys

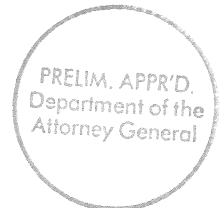
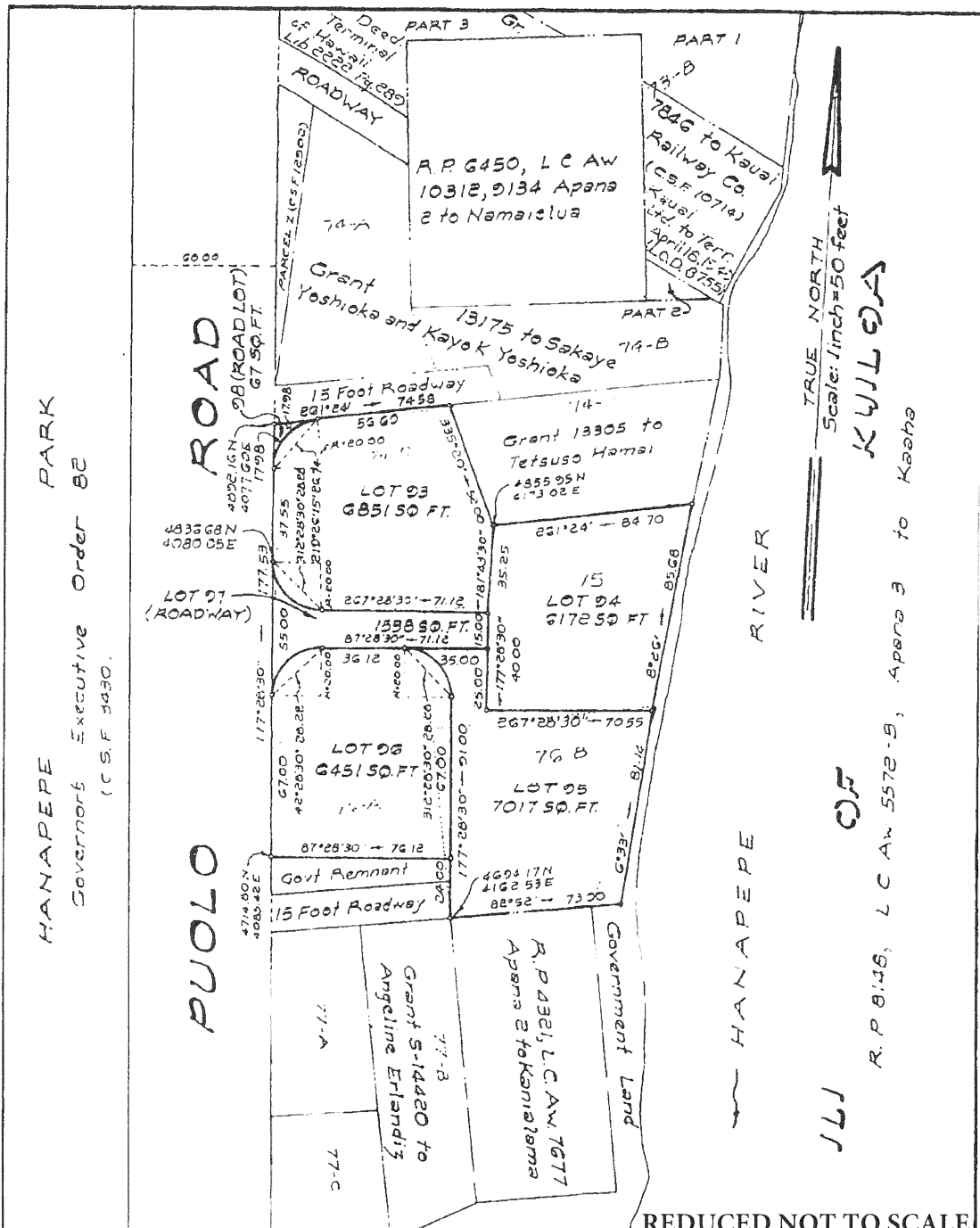

EXHIBIT "K"



REDUCED NOT TO SCALE

**HANAPEPE TOWN LOTS
FIRST SERIES**

LOTS 93, 94, 95, 96, 97 AND 98

Hanapepe, Waimea (Kona), Kauai, Hawaii

Scale: 1 inch = 50 feet

Note: All boundary corners marked with pipes by P. Nuha on Sept. 19, 1968
F.B. 1838

JOB K-4121-F
C: BK I.B.M. FOLDER (KAUAI)

PRELIM. APPR'D.
Department of the
Attorney General

TAX MAP 1-5-00
KAUAI FILE
CARTON 22-A

SURVEY DIVISION
DEPARTMENT OF ACCOUNTING AND GENERAL SERVICES
STATE OF HAWAII

P.N. Sept. 30, 1968



STATE OF HAWAII

SURVEY DIVISION

DEPT. OF ACCOUNTING AND GENERAL SERVICES

HONOLULU

C.S.F. No. KAUAI FILE
CARTON 22-A

September 30, 1968

HANAPEPE TOWN LOTS

FIRST SERIES

LOT 93

Hanapepe, Waimea (Kona), Kauai, Hawaii

Being portion of the Government (Crown) Land of Hanapepe

Being also portions of former Lots 74-D and 75 of Hanapepe
Town Lots, First Series

Beginning at the southwest corner of this parcel
of land, the north corner of Lot 97 (Roadway), Hanapepe
Town Lots, First Series, and on the east side of Puolo Road,
the coordinates of said point of beginning referred to Gov-
ernment Survey Triangulation Station "PUOLO" being 4836.68
feet North and 4080.05 feet East, as shown on Government
Survey Registered Map 4065, thence running by azimuths meas-
ured clockwise from True South:-

1. 177° 28' 30" 37.55 feet along the east side of Puolo
Road;
2. Thence along Lot 98 (Road Lot) of Hanapepe Town Lots,
First Series, on a curve to
the right having a radius of
20.00 feet, the chord azimuth
and distance being: 219° 26'
15" 26.74 feet;
3. 261° 24' 56.60 feet along the south side of 15-
Foot Roadway;
4. 335° 20' 52.00 feet along Grant 13,305 to Tetsuso
Hamai;
5. 1° 43' 30" 35.25 feet along Lot 94 of Hanapepe Town
Lots, First Series;

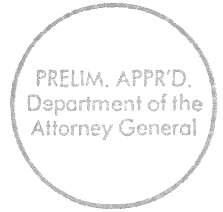

EXHIBIT "M"

KAUAI FILE
CARTON 22-A

-2-

September 30, 1968

6. $87^{\circ} 28' 30''$ 71.12 feet along Lot 97 (Roadway) of Hanapepe Town Lots, First Series;
7. Thence along Lot 97 (Roadway) of Hanapepe Town Lots, First Series, on a curve to the right having a radius of 20.00 feet, the chord azimuth and distance being: $132^{\circ} 28' 30''$ 28.28 feet to the point of beginning and containing an AREA OF 6,851 SQUARE FEET.

SURVEY DIVISION
DEPARTMENT OF ACCOUNTING AND GENERAL SERVICES
STATE OF HAWAII

By:

Paul T. Nuha
Land Surveyor

Compiled from map furn. by
Planning Office, Dept. of
Land & Nat. Res. and Govt.
Survey Records.

PRELIM. APPR'D.
Department of the
Attorney General

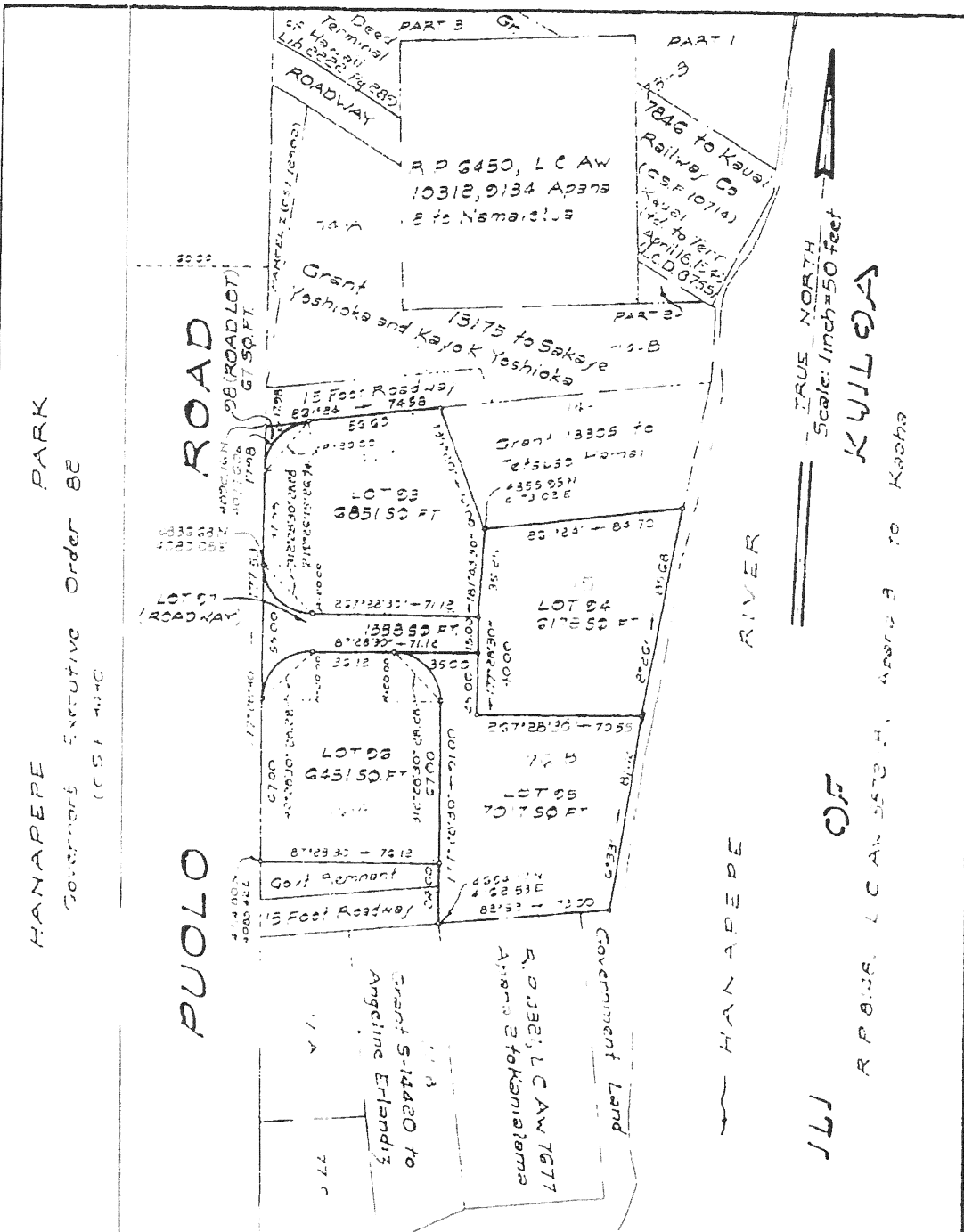

REDUCED NOT TO SCALE

**HANAPEPE TOWN LOTS
FIRST SERIES**

LOTS 93, 94, 95, 96, 97 AND 98

Hanapepe, Waimea (Kona), Kauai, Hawaii

Scale: 1 inch = 50 feet

Note: coordinates referred to "PUOLO" Δ

Note: All boundary corners marked with pipes by P. Naha on Sept 15, 1928. P.B. 1838

JOB K-4121-F
C. BK 18.M. FOLDER (KAUAI)

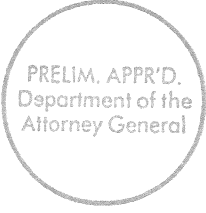

TAX MAP 1-2-02	SURVEY DIVISION	P.N. Sept. 30, 1928
KAUAI FILE CARTON 22-A	DEPARTMENT OF ACCOUNTING AND GENERAL SERVICES STATE OF HAWAII	

EXHIBIT "N"

July 15, 2014

4. Thence along the southeast side of Ala Wai Road on a curve to the left with a radius of 520.00 feet, the chord azimuth and distance being: 207° 56' 06'' 79.57 feet to the point of beginning and containing an AREA OF 13,530 SQUARE FEET.

SURVEY DIVISION
DEPARTMENT OF ACCOUNTING AND GENERAL SERVICES
STATE OF HAWAII

By: *Gerald Z. Yonashiro*
Gerald Z. Yonashiro
Land Surveyor tkt

Compiled from Kauai File Carton 16
and other Gov't. Survey Records.

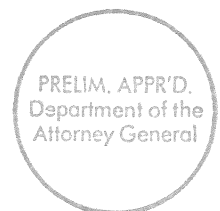

TRUE NORTH
SCALE: 1 in. = 30 ft.

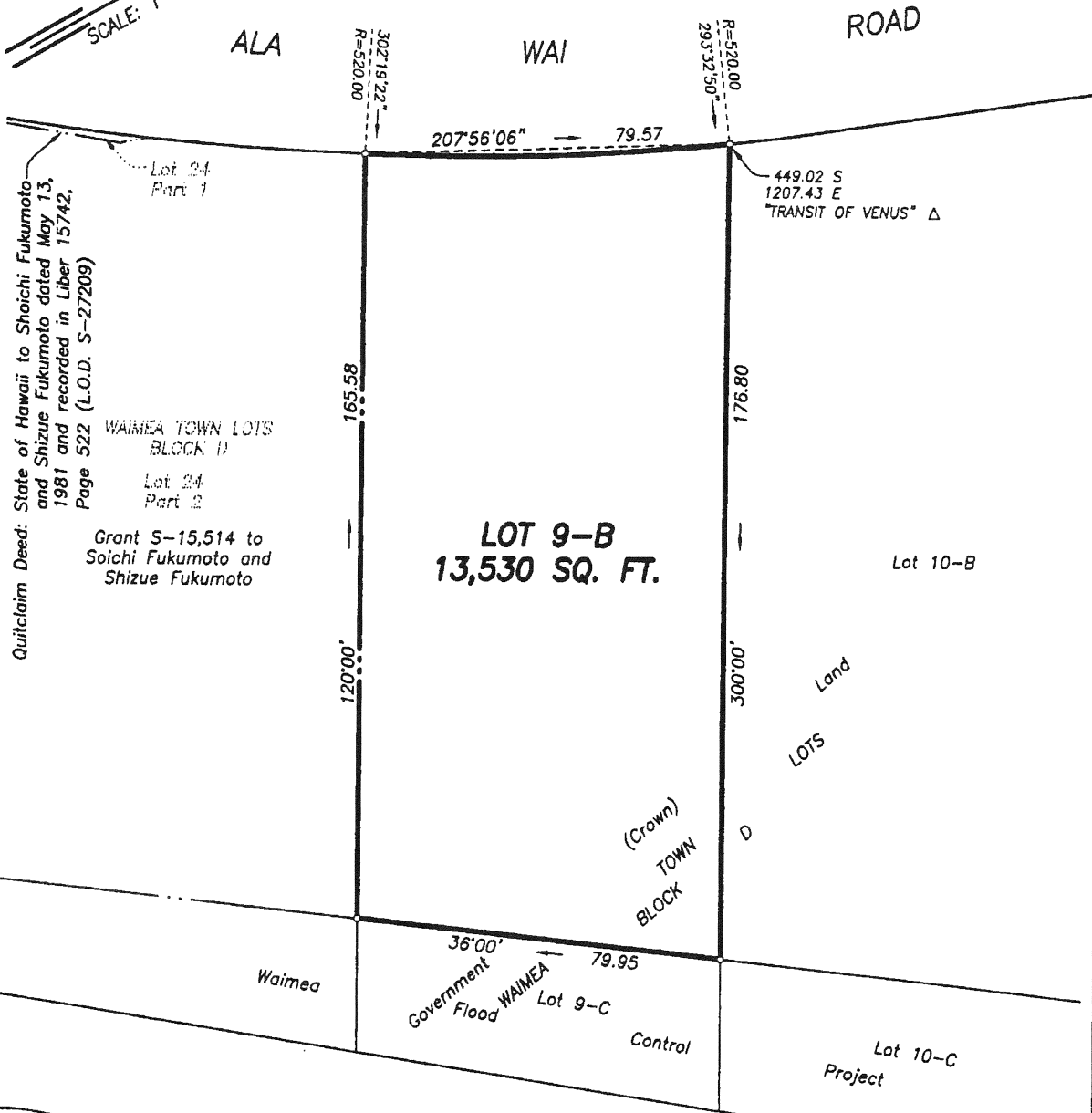

WAIMEA RIVER

(REVISED-JULY 2014)
WAIMEA TOWN LOTS
BLOCK D
LOT 9-B

PRELIM. APPR'D.
Department of the
Attorney General

REDUCED NOT TO SCALE

Waimea, Kauai, Hawaii
Scale: 1 inch = 30 feet

EXHIBIT "P"

Job K-098(14)
C. BK.