

made parts hereof, said exhibits being respectively, a survey description and survey map prepared by the Survey Division, Department of Accounting and General Services, State of Hawaii, both being designated C.S.F. No. 25,818 and dated September 24, 2020.

SUBJECT, HOWEVER, to the condition that upon cancellation of this executive order or in the event of non-use or abandonment of the premises or any portion thereof for a continuous period of one (1) year, or for any reason whatsoever, the County of Kauai shall, within a reasonable time, restore the premises to a condition satisfactory and acceptable to the Department of Land and Natural Resources, State of Hawaii.

SUBJECT, FURTHER, to disapproval by the Legislature by two-thirds vote of either the Senate or the House of Representatives or by majority vote of both, in any regular or special session next following the date of this Executive Order.

This executive order does not authorize the recipient of the set aside to sell or exchange or otherwise relinquish the State of Hawaii's title to the subject public land.

IN WITNESS WHEREOF, I have hereunto set my hand and caused the Great Seal of the State of Hawaii to be affixed. Done at the Capitol at Honolulu this 8th day of December, 2020.



DAVID Y. IGE
Governor of the State of Hawaii

APPROVED AS TO FORM:



CINDY Y. YOUNG
Deputy Attorney General

Dated: November 12, 2020

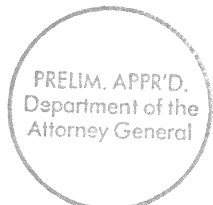

STATE OF HAWAII

Office of the Lieutenant Governor

THIS IS TO CERTIFY That the within is a true copy of
Executive Order No. 4638 setting aside land for public
purposes, the original of which is on file in this office.

IN TESTIMONY WHEREOF, the Lieutenant
Governor of the State of Hawaii, has
hereunto subscribed his name and caused
the Great Seal of the State to be affixed.

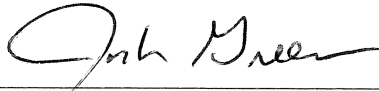

JOSH GREEN

Lieutenant Governor of the State of Hawaii

DONE in Honolulu, this 9th day of
December, A.D. 2020

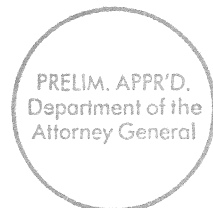



STATE OF HAWAII
SURVEY DIVISION
DEPARTMENT OF ACCOUNTING AND GENERAL SERVICES
HONOLULU

C.S.F. No. 25,818

September 24, 2020

MULTI-USE PURPOSES SITE

Wainiha, Hanalei, Kauai, Hawaii

Being a portion of Royal Patent 7194, Land Commission Award 11216, Apana 5 to M. Kekauonohi conveyed to the Territory of Hawaii by J.B. Corstorphine, Ralph Garlinghouse and W.F. Sanborn, Commissioners by deed dated June 27, 1944 and recorded in Liber 1829, Pages 358-360 (Land Office Deed 7696) subsequently approved on November 21, 1947 by Equity No. 109 Partition, Wainiha Hui Land.

Beginning at the north corner of this parcel of land, at the east corner of Lot 133 of Equity No. 109 Partition, Wainiha Hui Land and on the southwest side of Kuhio Highway, the coordinates of said point of beginning referred to Government Survey Triangulation Station "NIHA 2" being 1315.54 feet South and 501.43 feet East, thence running by azimuths measured clockwise from True South:-

1. 321° 22' 254.23 feet along the southwest side of Kuhio Highway;
2. 52° 48' 475.80 feet along a jog on the southwest side of Kuhio Highway, Lots 83-B and 202 of Equity No. 109 Partition, Wainiha Hui Land;
3. 142° 48' 254.15 feet along Lot 202 of Equity No. 109 Partition, Wainiha Hui Land;

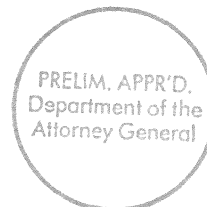

4. 232° 48' 469.44 feet along Lot 133 of Equity No. 109 Partition, Wainiha Hui Land to the point of beginning and containing an AREA OF 2.757 ACRES.

SURVEY DIVISION
DEPARTMENT OF ACCOUNTING AND GENERAL SERVICES
STATE OF HAWAII

By: *Gerald Z. Yonashiro*
Gerald Z. Yonashiro
Land Surveyor gy

Compiled from map and desc. furn. by Esaki Surveying and Mapping, Inc. Said map and desc. have been examined and checked as to form and mathematical correctness but not on the ground by the Survey Division.

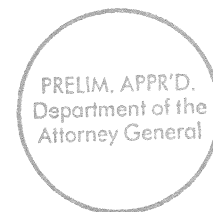

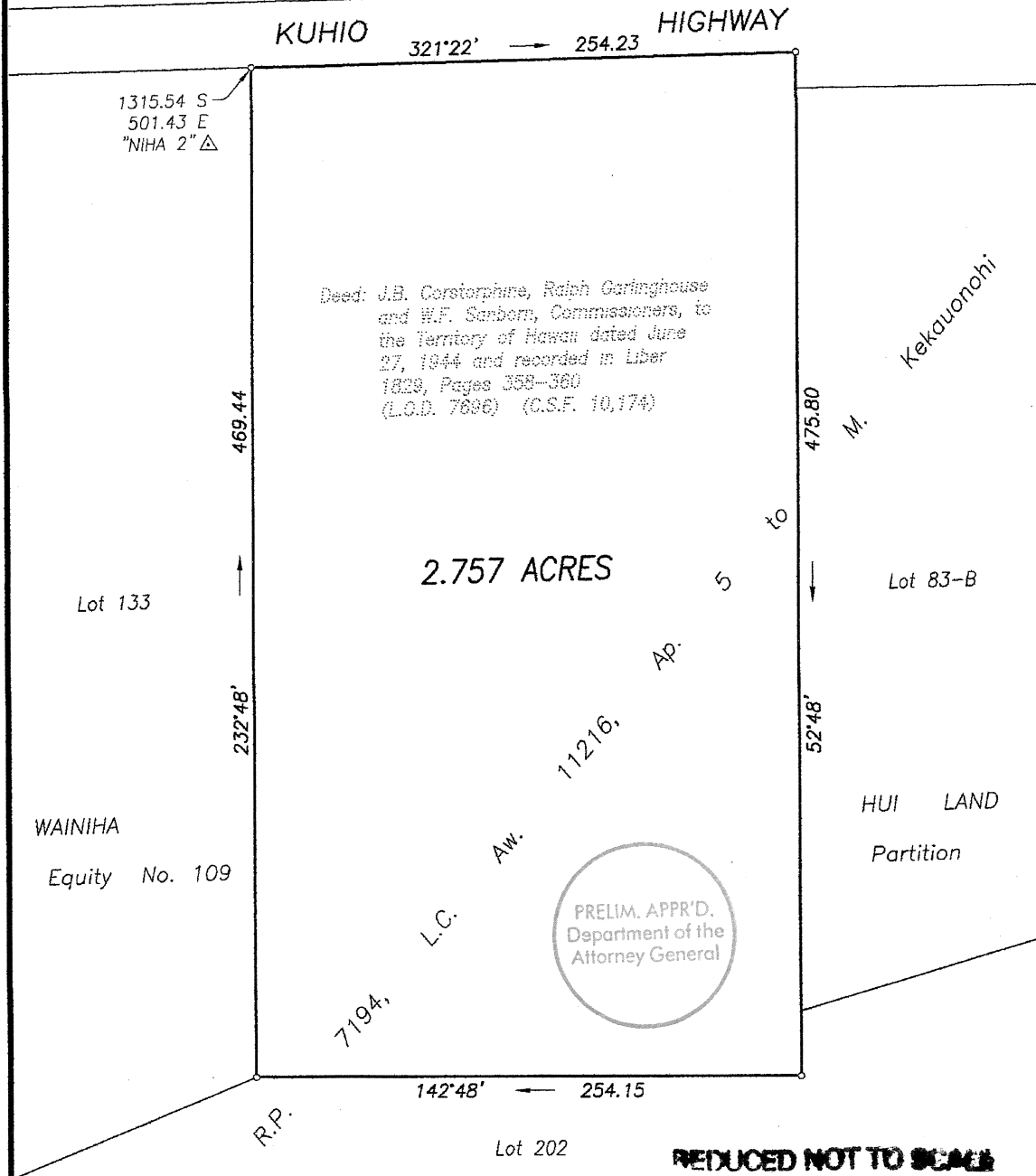
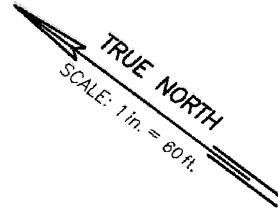

REDUCED NOT TO SCALE

MULTI-USE PURPOSES SITE

Wainiha, Handeii, Kauai, Hawaii

Scale: 1 inch = 60 feet

EXHIBIT "B"

JOB K-223(19)
C. BK.

TAX MAP 5-8-12: 09

SURVEY DIVISION
DEPARTMENT OF ACCOUNTING AND GENERAL SERVICES
STATE OF HAWAII

C.S.F. NO. 25,818

DM September 24, 2020

8.5" x 14" = 0.83 S.F.