

being that parcel of land situate at Kaohe III Section B, Hamakua, Island of Hawaii, Hawaii, and identified as "Addition to Mauna Kea Forest Reserve," containing a gross area of 1747 acres, more or less, and a net area of 1739 acres, more or less, after excepting and excluding therefrom Saddle Road (8 acres, more or less), SUBJECT, HOWEVER, to the following easements:

1. Portion of Non-Exclusive Easement (10.00 ft. wide) for Pole and Transmission Line Purposes, Parcel 16, Part 1.

2. Portion of Non-Exclusive Easement (10.00 ft. wide) for Pole and Transmission Line Purposes, Parcel 16, Part 2.

3. Perpetual Non-Exclusive Utility Easement, Easement T-9 covered by Grant of Easement: State of Hawaii to Verizon Hawaii, Inc. dated June 14, 2005 and recorded as Document No. 2005-121261 (L.O.D. S-28756).

4. Perpetual Non-Exclusive Utility Easement, Easement 12,

more particularly described in Exhibit "A" and delineated on Exhibit "B," both of which are attached hereto and made parts hereof, said exhibits being respectively, a survey description and survey map prepared by the Survey Division, Department of Accounting and General Services, State of Hawaii, both being designated C.S.F. No. 25,750 and dated October 18, 2019.

SUBJECT, HOWEVER, to the condition that upon cancellation of this executive order or in the event of non-use or abandonment of the premises or any portion thereof for a continuous period of one (1) year, or for any reason whatsoever, the State of Hawaii, Department of Land and Natural Resources, Division of Forestry and Wildlife shall, within a reasonable time, restore the premises to a condition satisfactory and acceptable to the Department of Land and Natural Resources, State of Hawaii.

SUBJECT, FURTHER, to disapproval by the Legislature by two-thirds vote of either the Senate or the House of Representatives or by majority vote of both, in any regular or special session next following the date of this Executive Order.

This executive order does not authorize the recipient of the set aside to sell or exchange or otherwise relinquish the State of Hawaii's title to the subject public land.

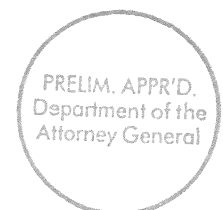

IN WITNESS WHEREOF, I have hereunto set my hand and caused the Great Seal of the State of Hawaii to be affixed. Done at the Capitol at Honolulu this 22nd day of December, 2020.



DAVID Y. IGE
Governor of the State of Hawaii

APPROVED AS TO FORM:

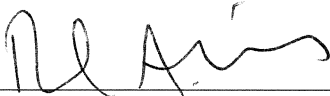

DANIEL A. MORRIS
Deputy Attorney General

Dated: DEC 14 2020

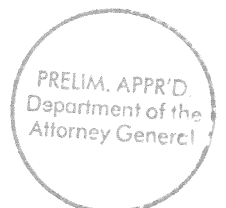

STATE OF HAWAII

Office of the Lieutenant Governor

THIS IS TO CERTIFY That the within is a true copy of Executive Order No. 4642 setting aside land for public purposes, the original of which is on file in this office.

IN TESTIMONY WHEREOF, the Lieutenant Governor of the State of Hawaii, has hereunto subscribed his name and caused the Great Seal of the State to be affixed.

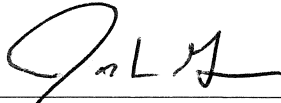

JOSH GREEN

Lieutenant Governor of the State of Hawaii

DONE in Honolulu, this 23rd day of
December, A.D. 2020

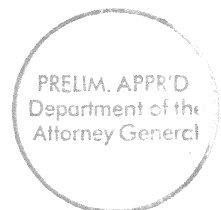



STATE OF HAWAII
SURVEY DIVISION
DEPARTMENT OF ACCOUNTING AND GENERAL SERVICES
HONOLULU

C.S.F. No. 25,750

October 18, 2019

ADDITION TO
MAUNA KEA FOREST RESERVE

Kaohe III Section B, Hamakua, Island of Hawaii, Hawaii

Being a portion of the Government Land of Kaohe III Section B.

Beginning at the west corner of this parcel of land and on the boundary between the lands of Waikoloa and Kaohe III Section B, the coordinates of said point of beginning referred to Government Survey Triangulation Station "AHUMOA" being 5562.05 feet North and 8576.16 feet West, thence running by azimuths measured clockwise from True South:-

1. 210° 30' 7326.00 feet along R.P. 5671, L.C. Aw. 8521-B, Ap. 1 to G.D. Hueu;
2. 248° 05' 1474.90 feet along R.P. 5671, L.C. Aw. 8521-B, Ap.1 to G.D. Hueu;
3. 290° 31' 10" 8118.71 feet along Grant 2769 to J. P. Parker;
4. 17° 30' 1988.82 feet along Public Hunting Ground and Game Reserve, Governor's Executive Order 1398;

PRELIM. APPR'D.
Department of the
Attorney General

EXHIBIT "A"

5. 58° 49' 38" 13,490.74 feet along Public Hunting Ground and Game Reserve, Governor's Executive Order 1398;
6. 174° 30' 94.17 feet along R.P. 5671, L.C. Aw. 8521-B, Ap.1 to G.D. Hueu;
7. 339° 15' 20" 10.24 feet along Grant 13,014 to Hawaii Island Girl Scout Council, Inc.;
8. 230° 52' 30" 739.63 feet along Grant 13,014 to Hawaii Island Girl Scout Council, Inc.;
9. 168° 26' 50" 471.81 feet along Grant 13,014 to Hawaii Island Girl Scout Council, Inc.;
10. 50° 59' 30" 28.10 feet along Grant 13,014 to Hawaii Island Girl Scout Council, Inc.;
11. 168° 40' 29" 1414.25 feet along the remainder of the Government Land of Kaohe III Section B;
12. 170° 35' 12" 247.50 feet along the remainder of the Government Land of Kaohe III Section B;
13. 138° 23' 30" 737.91 feet along the remainder of the Government Land of Kaohe III Section B;
14. 173° 30' 1695.43 feet along R.P. 5671, L.C. Aw. 8521-B, Ap. 1 to G.D. Hueu to the point of beginning and containing a GROSS AREA OF 1747 ACRES, MORE OR LESS, and a NET AREA OF 1739 ACRES, MORE OR LESS, after excepting and excluding therefrom Saddle Road (8 Acres, More or Less) as shown on plan attached hereto and made a part hereof.

SUBJECT, HOWEVER, to the following easements as shown on plan attached hereto and made a part hereof.

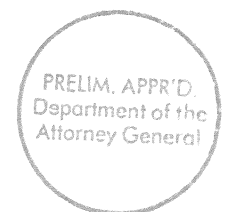

1. Portion of Non-Exclusive Easement (10.00 ft. wide) for Pole and Transmission Line Purposes, Parcel 16, Part 1.
2. Portion of Non-Exclusive Easement (10.00 ft. wide) for Pole and Transmission Line Purposes, Parcel 16, Part 2.
3. Perpetual Non-Exclusive Utility Easement, Easement T-9 covered by Grant of Easement: State of Hawaii to Verizon Hawaii, Inc. dated June 14, 2005 and recorded as Document No. 2005-121261 (L.O.D. S-28756).
4. Perpetual Non-Exclusive Utility Easement, Easement 12.

SURVEY DIVISION
DEPARTMENT OF ACCOUNTING AND GENERAL SERVICES
STATE OF HAWAII

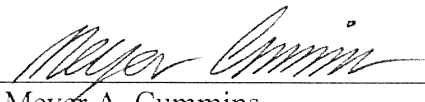
By: 
Meyer A. Cummins
Land Surveyor rk

Compiled from CSF 17285,
CSF 20014A and other Govt.
Survey Records.

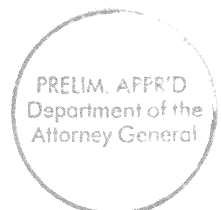

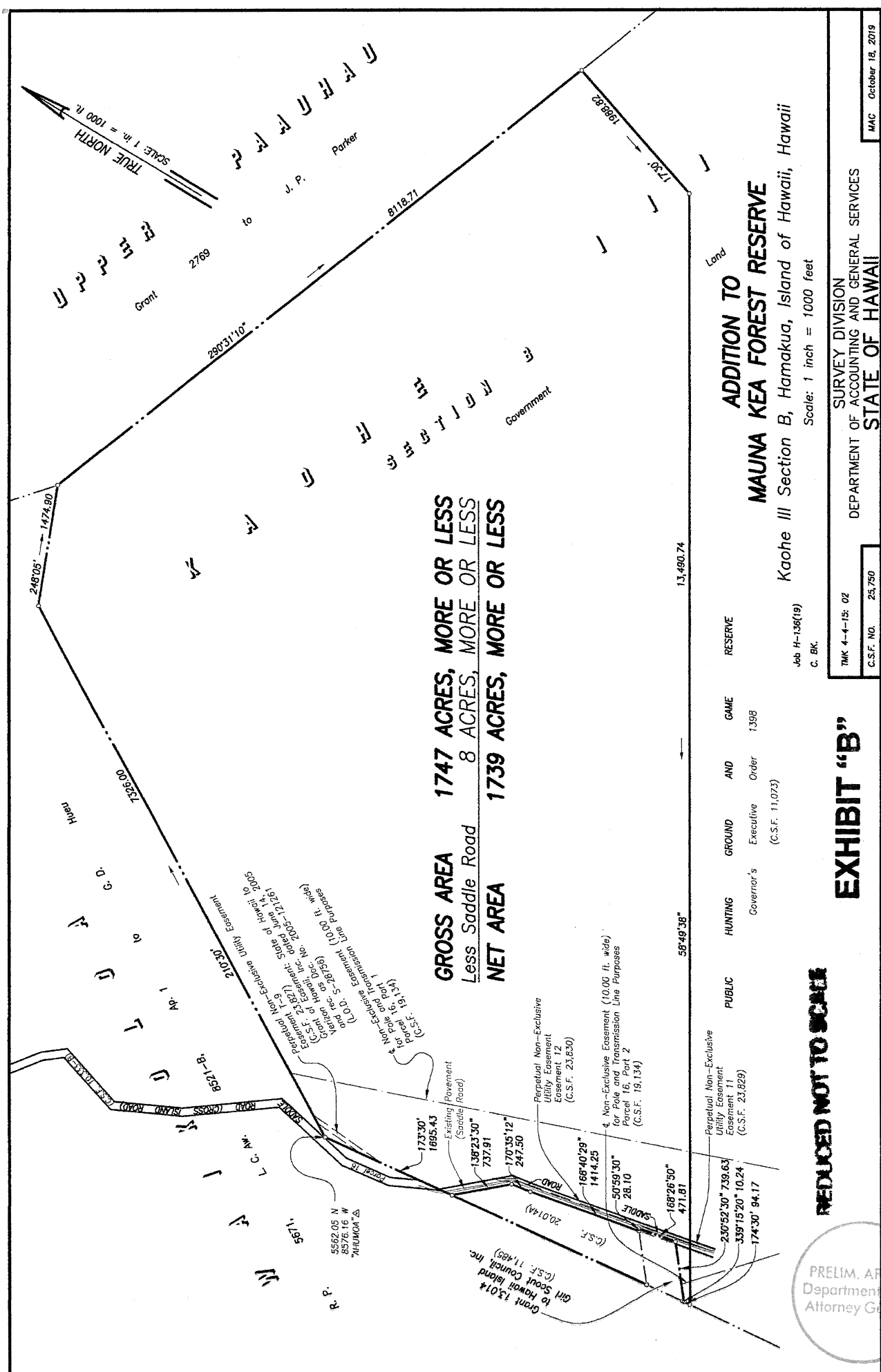

GROSS AREA 1747 ACRES, MORE OR LESS
 Less Saddle Road 8 ACRES, MORE OR LESS
NET AREA 1739 ACRES, MORE OR LESS

**ADDITION TO
 MAUNA KEA FOREST RESERVE**

Kaaohe III Section B, Hamakua, Island of Hawaii, Hawaii

Scale: 1 inch = 1000 feet

RESERVE	GAME	AND	GROUND	HUNTING	PUBLIC
		Executive Order	1398		
(C.S.F. 11,073)					

Job H-138(19)
 C. BK.

REDUCED NOT TO SCALE

EXHIBIT "B"

SURVEY DIVISION
 DEPARTMENT OF ACCOUNTING AND GENERAL SERVICES
 STATE OF HAWAII

TMK 4-4-15: 02
 C.S.F. NO. 25,750

PRELIM. APP'D.
 Department of the
 Attorney General