



Board of Water Supply, being that parcel of land situate at Kawaiiloa, Kailua, Koolaupoko, Oahu, Hawaii, and identified as "Kailua 272 Reservoir Site," containing an area of 1.101 acres, more particularly described in Exhibit "A" and delineated on Exhibit "B," both of which are attached hereto and made parts hereof, said exhibits being respectively, a survey description and survey map prepared by the Survey Division, Department of Accounting and General Services, State of Hawaii, both being designated C.S.F. No. 25,809 and dated August 26, 2020.

SUBJECT, HOWEVER, to the condition that upon cancellation of this executive order or in the event of non-use or abandonment of the premises or any portion thereof for a continuous period of one (1) year, or for any reason whatsoever, the City and County of Honolulu, for use by the Board of Water Supply shall, within a reasonable time, restore the premises to a condition satisfactory and acceptable to the Department of Land and Natural Resources, State of Hawaii.

SUBJECT, FURTHER, to disapproval by the Legislature by two-thirds vote of either the Senate or the House of Representatives or by majority vote of both, in any regular or special session next following the date of this Executive Order.

This executive order does not authorize the recipient of the set aside to sell or exchange or otherwise relinquish the State of Hawaii's title to the subject public land.

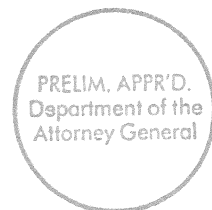

IN WITNESS WHEREOF, I have hereunto set my hand and caused the Great Seal of the State of Hawaii to be affixed. Done at the Capitol at Honolulu this 22<sup>nd</sup> day of December, 2020.

  
\_\_\_\_\_  
DAVID Y. IGE  
Governor of the State of Hawaii

APPROVED AS TO FORM:

  
\_\_\_\_\_  
CINDY Y. YOUNG  
Deputy Attorney General

Dated: November 19, 2020

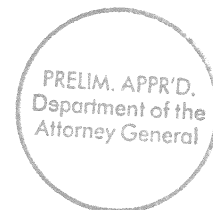

STATE OF HAWAII

Office of the Lieutenant Governor

THIS IS TO CERTIFY that the within is a true copy of Executive Order No. 4645 setting aside land for public purposes, the original of which is on file in this office.

IN TESTIMONY WHEREOF, the Lieutenant Governor of the State of Hawaii, has hereunto subscribed his name and caused the Great Seal of the State to be affixed.



JOSH GREEN

Lieutenant Governor of the State of Hawaii

DONE in Honolulu, this 23<sup>rd</sup> day of  
December, A.D. 2020

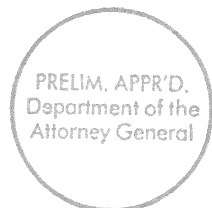

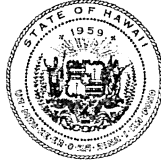

STATE OF HAWAII  
SURVEY DIVISION  
DEPARTMENT OF ACCOUNTING AND GENERAL SERVICES  
HONOLULU

C.S.F. No. 25,809

August 26, 2020

KAILUA 272 RESERVOIR SITE

Kawailoa, Kailua, Koolaupoko, Oahu, Hawaii

Being a portion of the Government (Crown) Land of Kawailoa.

Beginning at the northeast corner of this parcel of land, at the north corner of Lot 9-B of the subdivision of Lot 9 of Kaopa Subdivision, Unit 2-B, File Plan 1679, and on the southeast boundary of Correctional Institution and Related Purposes Site, the coordinates of said point of beginning referred to Government Survey Triangulation Station "KAILUA" being 2297.12 feet South and 10,024.29 feet East, thence running by azimuths measured clockwise from True South:-

1. 359° 32' 164.92 feet along Lot 9-B of the subdivision of Lot 9 of Kaopa Subdivision, Unit 2-B, File Plan 1679;
2. 27° 00' 204.47 feet along Lot 9-B of the subdivision of Lot 9 of Kaopa Subdivision, Unit 2-B, File Plan 1679;
3. 104° 00' 20.05 feet along Correctional Institution and Related Purposes Site;

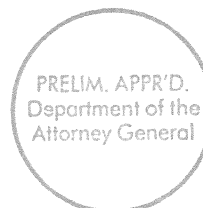

- 4. 123° 30' 52.00 feet along Correctional Institution and Related Purposes Site;
- 5. 147° 30' 76.00 feet along Correctional Institution and Related Purposes Site;
- 6. 180° 00' 81.00 feet along Correctional Institution and Related Purposes Site;
- 7. 205° 30' 87.10 feet along Correctional Institution and Related Purposes Site;
- 8. 177° 00' 25.73 feet along Correctional Institution and Related Purposes Site;
- 9. 252° 00' 42.00 feet along Correctional Institution and Related Purposes Site;
- 10. 162° 00' 21.50 feet along Correctional Institution and Related Purposes Site;
- 11. 252° 00' 123.00 feet along Correctional Institution and Related Purposes Site;
- 12. 310° 00' 11.36 feet along Correctional Institution and Related Purposes Site to the point of beginning and containing an AREA OF 1.101 ACRES.

SURVEY DIVISION  
 DEPARTMENT OF ACCOUNTING AND GENERAL SERVICES  
 STATE OF HAWAII

By: *Gerald Z. Yonashiro*  
 Gerald Z. Yonashiro  
 Land Surveyor rk

Compiled from map and desc.furn.by R.M. Towill Corp. Said map and desc. have been examined and checked as to form and mathematical correctness but not on the ground by the Survey Division.

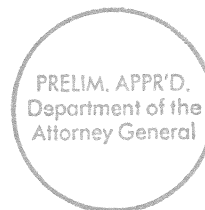

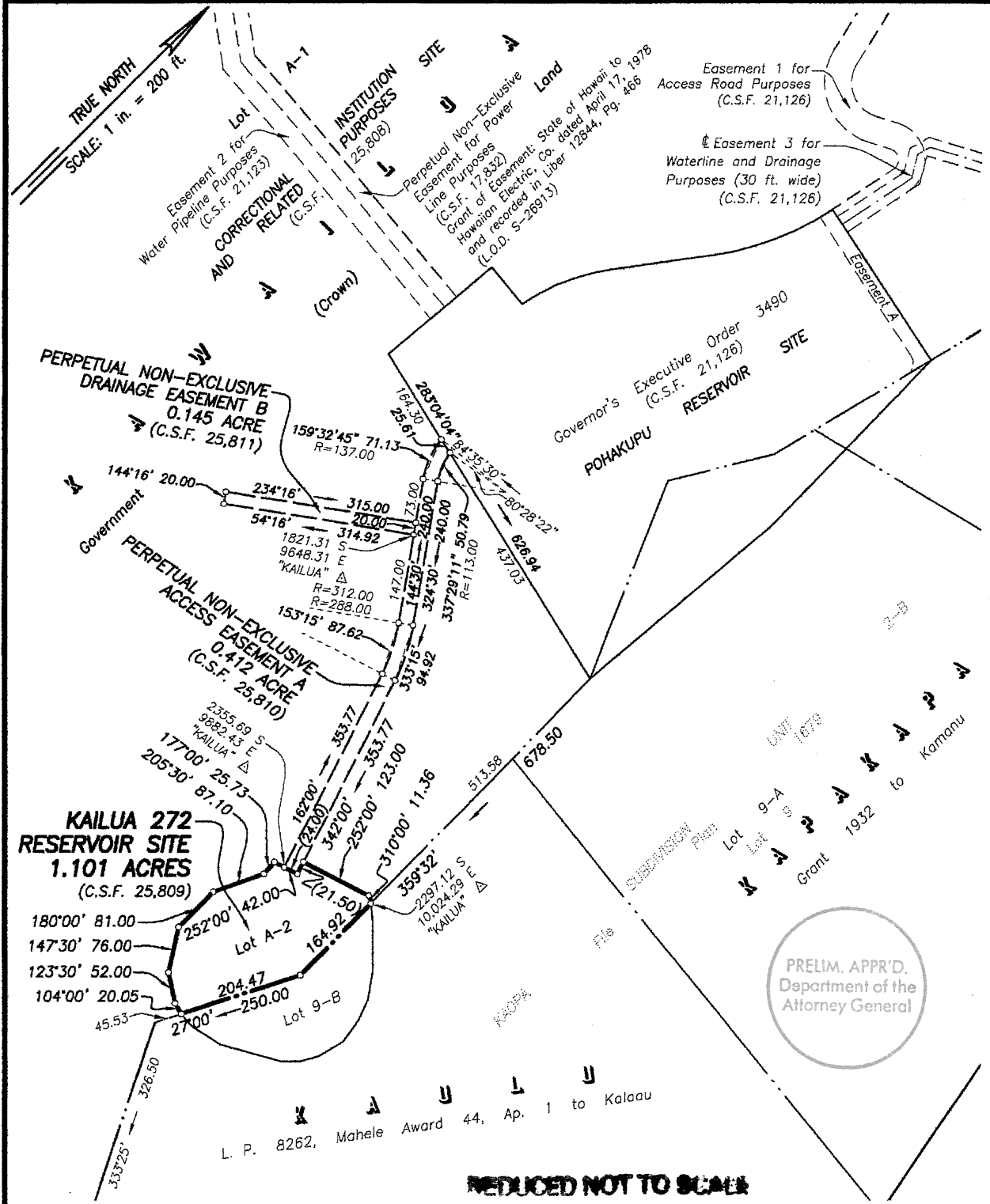

REDUCED NOT TO SCALE

**KAILUA 272 RESERVOIR SITE**  
**AND**  
**EXHIBIT "B"**  
**PERPETUAL NON-EXCLUSIVE ACCESS EASEMENT A**  
**AND PERPETUAL NON-EXCLUSIVE DRAINAGE EASEMENT B**  
 Kawaiolo, Kailua, Koolaupoko, Oahu, Hawaii

Job 0-167(19)  
C. BK.

Scale: 1 inch = 200 feet

TMK: 4-2-03: Pors. 04

SURVEY DIVISION  
 DEPARTMENT OF ACCOUNTING AND GENERAL SERVICES  
 STATE OF HAWAII

C.S.F. NO. 25,809, 25,810  
and 25,811

RDM August 26, 2020