

being respectively, a survey description and survey map prepared by the Survey Division, Department of Accounting and General Services, State of Hawaii, both being designated C.S.F. No. 25,821 and dated October 23, 2020.

SUBJECT, HOWEVER, to the condition that upon cancellation of this executive order or in the event of non-use or abandonment of the premises or any portion thereof for a continuous period of one (1) year, or for any reason whatsoever, the County of Kauai shall, within a reasonable time, restore the premises to a condition satisfactory and acceptable to the Department of Land and Natural Resources, State of Hawaii.

SUBJECT, FURTHER, to disapproval by the Legislature by two-thirds vote of either the Senate or the House of Representatives or by majority vote of both, in any regular or special session next following the date of this Executive Order.

This executive order does not authorize the recipient of the set aside to sell or exchange or otherwise relinquish the State of Hawaii's title to the subject public land.

IN WITNESS WHEREOF, I have hereunto set my hand and caused the Great Seal of the State of Hawaii to be affixed. Done at the Capitol at Honolulu this 7th day of January, 2021.



DAVID V. IGE
Governor of the State of Hawaii

APPROVED AS TO FORM:



CINDY H. YOUNG
Deputy Attorney General

Dated: Jan. 4, 2021

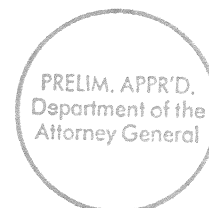

STATE OF HAWAII

Office of the Lieutenant Governor

THIS IS TO CERTIFY That the within is a true copy of Executive Order No. * 4647 setting aside land for public purposes, the original of which is on file in this office.

IN TESTIMONY WHEREOF, the Lieutenant Governor of the State of Hawaii, has hereunto subscribed his name and caused the Great Seal of the State to be affixed.



JOSH GREEN

Lieutenant Governor of the State of Hawaii

DONE in Honolulu, this 8th day of
January, A.D. 2021

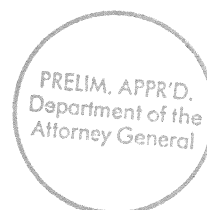



STATE OF HAWAII
SURVEY DIVISION
DEPARTMENT OF ACCOUNTING AND GENERAL SERVICES
HONOLULU

C.S.F. No. 25,821

October 23, 2020

COUNTY OF KAUAI
AFFORDABLE HOUSING SITE

Hanapepe, Waimea, Kauai, Hawaii

Being a portion of Government (Crown) Land of Hanapepe.

Beginning at the west corner of this parcel of land, at the north corner of Grant 12,362 to Tatsuo Kato and on east side of Koko Road, the coordinates of said point of beginning referred to Government Survey Triangulation Station "PUOLO" being 9707.90 feet North and 5511.01 feet East, thence running by azimuths measured clockwise from True South:-

1. 194° 38' 30" 119.23 feet along the east side of Koko Road;
2. 309° 39' 220.69 feet along a jog on the east side of Koko Road and Lots 14 and 17 of Cliffside at Hanapepe, File Plan 2022;
3. 14° 38' 30" 25.94 feet along the Lot 25 of Cliffside at Hanapepe, File Plan 2022;

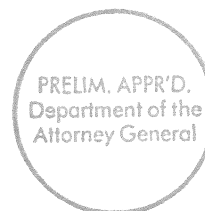

4. 104° 38' 30" 200.00 feet along Grant 12,362 to Tatsuo Kato to the point of beginning and containing an AREA OF 14,516 SQUARE FEET;

SURVEY DIVISION
DEPARTMENT OF ACCOUNTING AND GENERAL SERVICES
STATE OF HAWAII

By: *Gerald Z. Yonashiro*
Gerald Z. Yonashiro
Land Surveyor rm

Compiled from CSF 20960 and
other Govt. Survey Records.

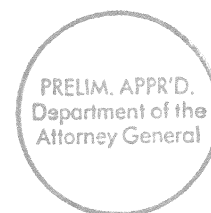

TRUE NORTH
 SCALE: 1 in. = 50 ft.

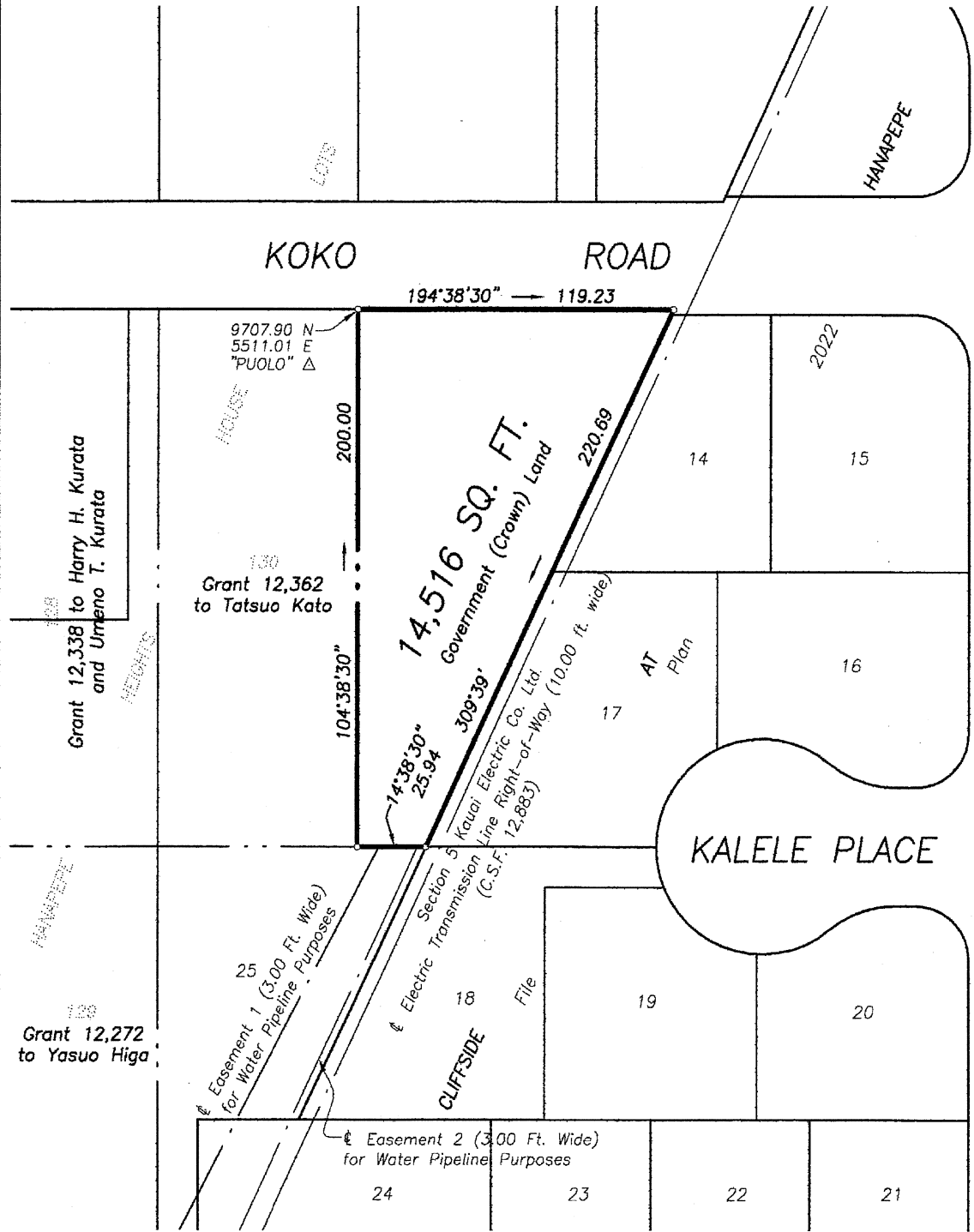

PRELIM. APPR'D.
 Department of the
 Attorney General

COUNTY OF KAUAI
 AFFORDABLE HOUSING SITE
 Hanapepe, Waimea, Kauai, Hawaii

REDUCED NOT TO SCALE

Job K-161(20)
 C. BK.

Scale: 1 inch = 50 feet

EXHIBIT "B"

TMK: 1-8-12: 32

SURVEY DIVISION
 DEPARTMENT OF ACCOUNTING AND GENERAL SERVICES

C.S.F. NO. 25,821

STATE OF HAWAII

RDM October 23, 2020