

identified as "Boating and Ocean Recreation Site," containing an area of 1.307 acres, SUBJECT, HOWEVER, to avigation easements, more particularly described in Exhibit "A" and delineated on Exhibit "B," both of which are attached hereto and made parts hereof, said exhibits being respectively, a survey description and survey map, both prepared by the Land Survey Division of the Department of Accounting and General Services, State of Hawaii, and both being designated C.S.F. No. 25,841 and dated February 12, 2021.

SUBJECT, HOWEVER, to the condition that upon cancellation of this executive order, or in the event of non-use or abandonment of the premises or any portion thereof for a continuous period of one (1) year, or for any reason whatsoever, the State of Hawaii, Department of Land and Natural Resources, Division of Boating and Ocean Recreation shall, within a reasonable time, restore the premises to a condition satisfactory and acceptable to the Department of Land and Natural Resources, State of Hawaii.

SUBJECT, FURTHER, to disapproval by the Legislature, by two-thirds vote of either the Senate or the House of Representatives or by majority vote of both, in any regular or special session next following the date of this Executive Order.

This executive order does not authorize the recipient of the set aside to sell or exchange or otherwise relinquish the State of Hawaii's title to the subject public land.

IN WITNESS WHEREOF, I have hereunto set my hand and caused the Great Seal of the State of Hawaii to be affixed. Done at the Capitol at Honolulu this 27th day of April, 2021.

APPROVED AS TO FORM:

MELISSA D. GOLDMAN
Deputy Attorney General

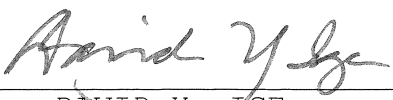
DAVID Y. IGE
Governor of the State of Hawaii

Dated: 3/31/2021

STATE OF HAWAII

Office of the Lieutenant Governor

THIS IS TO CERTIFY That the within is a true copy of Executive Order No. 4654 setting aside land and improvements for public purposes, the original of which is on file in this office.

IN TESTIMONY WHEREOF, the Lieutenant Governor of the State of Hawaii, has hereunto subscribed his name and caused the Great Seal of the State to be affixed.



JOSH GREEN

Lieutenant Governor of the State of Hawaii

DONE in Honolulu, this 29th day of April, A.D. 2021



STATE OF HAWAII
LAND SURVEY DIVISION
DEPARTMENT OF ACCOUNTING AND GENERAL SERVICES
HONOLULU

C.S.F. No. 25,841

February 12, 2021

BOATING AND OCEAN RECREATION SITE

Kalihi, Honolulu, Oahu, Hawaii

Being a portion of the former Kaliawa Fishery covered by the following:

1. FINAL ORDER OF CONDEMNATION, Law No. 16653 acquired by the Territory of Hawaii dated July 18, 1946 and recorded in Liber 1981, Pages 79-94 (Land Office Deed 7993).
2. Deed: Trustees under the Will and of the Estate of S. M. Damon, deceased, to the Territory of Hawaii dated June 20, 1946 and recorded in Liber 2914, Page 438 (Land Office Deed 7993).

Beginning at the northeast corner of this parcel of land and on the west boundary of Grant 12076 to the Trustees under the Will and of the Estate of S. M. Damon, the coordinates of said point of beginning referred to Government Survey Triangulation Station "PUNCHBOWL" being 3931.60 feet North and 14,818.28 feet West, thence running by azimuths measured clockwise from True South:-

1. $2^{\circ} 46'$ 481.91 feet along Grant 12076 to the Trustees under the Will the Estate of S.M. Damon;
2. Thence along Harbor Purposes, Governor's Executive Order 2636 on a curve to right with a radius of 40.00 feet, the chord azimuth and distance being:
 $122^{\circ} 54' 30''$ 41.31 feet;

- 3. 154° 00' 292.87 feet along Harbor Purposes, Governor's Executive Order 2636;
- 4. Thence along the remainder of Harbor Purposes, Governor's Executive Order 3708 on a curve to right with a radius of 100.00 feet, the chord azimuth and distance being:
199° 00' 141.42 feet;
- 5. 244° 00' 98.12 feet along the remainder of Harbor Purposes, Governor's Executive Order 3708;
- 6. 250° 00' 58" 55.44 feet along the remainder of Harbor Purposes, Governor's Executive Order 3708 to the point of beginning and containing an AREA OF 1.307 ACRES.

SUBJECT, HOWEVER, to avigation easements as shown on plan attached hereto and made a part hereof.

SURVEY DIVISION
DEPARTMENT OF ACCOUNTING AND GENERAL SERVICES
STATE OF HAWAII

By: Gerald Z. Yonashiro
Gerald Z. Yonashiro
Land Surveyor rm

Compiled from map and desc. furn.
by R.M. Towill Corporation.
Said map and description have been
examined and checked as to form and
mathematical correctness but not on
the ground by the Survey Division.

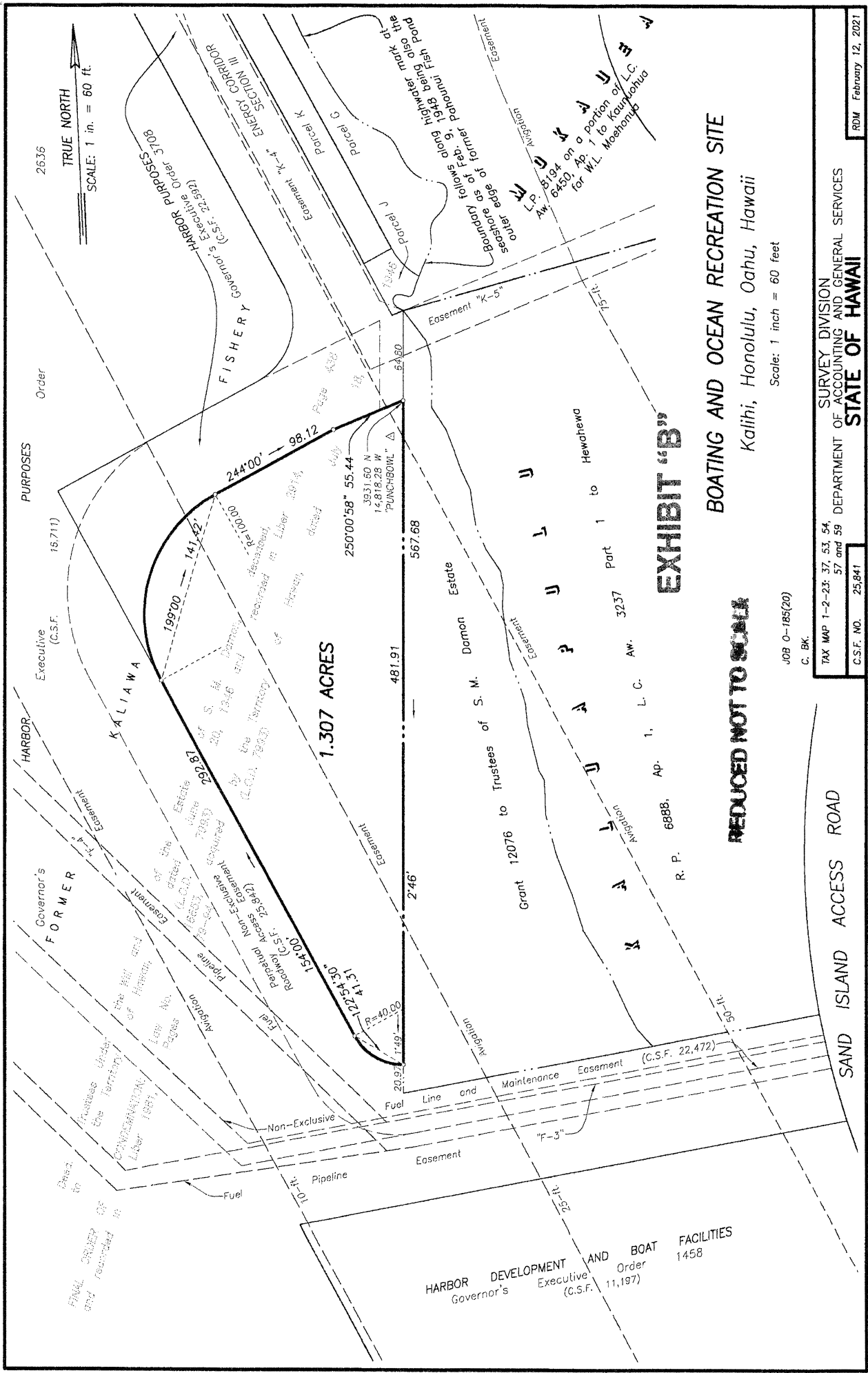

1.307 ACRES

EXHIBIT "B"

BOATING AND OCEAN RECREATION SITE

Kalihi, Honolulu, Oahu, Hawaii

REDUCED NOT TO SCALE

Scale: 1 inch = 60 feet

JOB O-185(20)
C. BK.

TAX MAP 1-2-23: 37, 53, 54,
57 and 59
C.S.F. NO. 25,841

SURVEY DIVISION
DEPARTMENT OF ACCOUNTING AND GENERAL SERVICES
STATE OF HAWAII

RDM February 12, 2021

1" X 17" = 1.30 S.F.

2636
TRUE NORTH
SCALE: 1 in. = 60 ft.

PURPOSES
Order
15711

Executive
(C.S.F.)

HARBOR

Governor's
FORMER

Final Survey
and recorded in

Due to
business under
the Territory
of Hawaii
1891

17-10

15711

199700

244°00' 98.12'

141.12'

154°00' 17.49'

122°54' 30.00'

2°46'

481.91'

567.68'

250°00' 58.55'

15711

199700

244°00' 98.12'

141.12'

154°00' 17.49'

122°54' 30.00'

2°46'

481.91'

567.68'

250°00' 58.55'

15711

199700

244°00' 98.12'

141.12'

154°00' 17.49'

122°54' 30.00'

2°46'

481.91'

567.68'

250°00' 58.55'

15711

199700

244°00' 98.12'

141.12'

154°00' 17.49'

122°54' 30.00'

2°46'

481.91'

567.68'

250°00' 58.55'

15711

199700

244°00' 98.12'

141.12'

154°00' 17.49'

122°54' 30.00'

2°46'

481.91'

567.68'

250°00' 58.55'

15711

199700

244°00' 98.12'

141.12'

154°00' 17.49'

122°54' 30.00'

2°46'

481.91'

567.68'

250°00' 58.55'

15711

199700

244°00' 98.12'

141.12'

154°00' 17.49'

122°54' 30.00'

2°46'

481.91'

567.68'

250°00' 58.55'

15711

199700

244°00' 98.12'

141.12'

154°00' 17.49'

122°54' 30.00'

2°46'

481.91'

567.68'

250°00' 58.55'

15711

199700

244°00' 98.12'

141.12'

154°00' 17.49'

122°54' 30.00'

2°46'

481.91'

567.68'

250°00' 58.55'

15711

199700

244°00' 98.12'

141.12'

154°00' 17.49'

122°54' 30.00'

2°46'

481.91'

567.68'

250°00' 58.55'

15711

199700

244°00' 98.12'

141.12'

154°00' 17.49'

122°54' 30.00'

2°46'

481.91'

567.68'

250°00' 58.55'

15711

199700

244°00' 98.12'

141.12'

154°00' 17.49'

122°54' 30.00'

2°46'

481.91'

567.68'

250°00' 58.55'

15711

199700

244°00' 98.12'

141.12'

154°00' 17.49'

122°54' 30.00'

2°46'

481.91'

567.68'

250°00' 58.55'

15711

199700

244°00' 98.12'

141.12'

154°00' 17.49'

122°54' 30.00'

2°46'

481.91'

567.68'

250°00' 58.55'

15711

199700

244°00' 98.12'

141.12'

154°00' 17.49'

122°54' 30.00'

2°46'

481.91'

567.68'

250°00' 58.55'

15711

199700

244°00' 98.12'

141.12'

154°00' 17.49'

122°54' 30.00'

2°46'

481.91'

567.68'

250°00' 58.55'

15711

199700

244°00' 98.12'

141.12'

154°00' 17.49'

122°54' 30.00'

2°46'

481.91'

567.68'

250°00' 58.55'

15711

199700

244°00' 98.12'

141.12'

154°00' 17.49'

122°54' 30.00'

2°46'

481.91'

567.68'

250°00' 58.55'

15711

199700

244°00' 98.12'

141.12'

154°00' 17.49'

122°54' 30.00'

2°46'

481.91'

567.68'

250°00' 58.55'

15711

199700

244°00' 98.12'

141.12'

154°00' 17.49'

122°54' 30.00'

2°46'

481.91'

567.68'

250°00' 58.55'

15711

199700

244°00' 98.12'

141.12'

154°00' 17.49'

122°54' 30.00'

2°46'

481.91'

567.68'

250°00' 58.55'

15711

199700

244°00' 98.12'

141.12'

154°00' 17.49'

122°54' 30.00'

2°46'

481.91'

567.68'

250°00' 58.55'

15711

199700

244°00' 98.12'

141.12'

154°00' 17.49'

122°54' 30.00'

2°46'

481.91'

567.68'

250°00' 58.55'

15711

199700

244°00' 98.12'

141.12'

154°00' 17.49'

122°54' 30.00'

2°46'

481.91'

567.68'

250°00' 58.55'

15711

199700

244°00' 98.12'

141.12'

154°00' 17.49'

122°54' 30.00'