

attached hereto and made parts hereof, said exhibits being respectively, a survey description and survey map prepared by the Survey Division, Department of Accounting and General Services, State of Hawaii, both being designated C.S.F. No. 25,839 and dated February 12, 2021.

SUBJECT, HOWEVER, to the condition that upon cancellation of this executive order or in the event of non-use or abandonment of the premises or any portion thereof for a continuous period of one (1) year, or for any reason whatsoever, the County of Kauai shall, within a reasonable time, restore the premises to a condition satisfactory and acceptable to the Department of Land and Natural Resources, State of Hawaii.

SUBJECT, FURTHER, to disapproval by the Legislature by two-thirds vote of either the Senate or the House of Representatives or by majority vote of both, in any regular or special session next following the date of this Executive Order.

This executive order does not authorize the recipient of the set aside to sell or exchange or otherwise relinquish the State of Hawaii's title to the subject public land.

IN WITNESS WHEREOF, I have hereunto set my hand and caused the Great Seal of the State of Hawaii to be affixed. Done at the Capitol at Honolulu this 9th day of June, 2021.



DAVID Y. IGE
Governor of the State of Hawaii

APPROVED AS TO FORM:



COLIN J. LAU
Deputy Attorney General

Dated: May 13, 2021

STATE OF HAWAII

Office of the Lieutenant Governor

THIS IS TO CERTIFY That the within is a true copy of
Executive Order No. 4857 setting aside land for public
purposes, the original of which is on file in this office.

IN TESTIMONY WHEREOF, the Lieutenant
Governor of the State of Hawaii, has
hereunto subscribed his name and caused
the Great Seal of the State to be affixed.

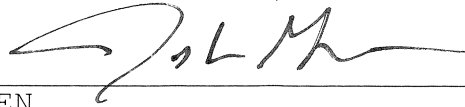

JOSH GREEN

Lieutenant Governor of the State of Hawaii

DONE in Honolulu, this 21st day of
June, A.D. 2021



STATE OF HAWAII
LAND SURVEY DIVISION
DEPARTMENT OF ACCOUNTING AND GENERAL SERVICES
HONOLULU

C.S.F. No. 25.839

February 12, 2021

PARK AND ROAD RIGHT-OF-WAY PURPOSES SITE

Kapaa, Kawaihau, Kauai, Hawaii

Being a portion of the Government (Crown) Land of Kapaa.

Beginning at the north corner of this parcel of land and at the southeast corner of the intersection of Hauaala Road and Kolohala Road, the coordinates of said point of beginning referred to Government Survey Triangulation Station "NONOU" being 11,342.6 feet North and 13,143.9 feet East, thence running by azimuths measured clockwise from True South:-

1. 293° 17' 30" 379.81 feet along the south side of Kolohala Road;
2. 88° 50' 348.14 feet along the north side of Mailihuna Road;
3. 137° 46' 25.70 feet along the northeast side of road;

EXHIBIT "A"

C.S.F. No. 25,839

February 12, 2021

4. 186° 48'

139.20 feet along the east side of Hauaala Road to the
to the point of beginning and containing an
AREA OF 0.659 ACRE.

SURVEY DIVISION
DEPARTMENT OF ACCOUNTING AND GENERAL SERVICES
STATE OF HAWAII

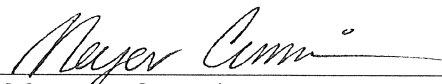
By: 
Meyer A. Cummins
Land Surveyor gy

Compiled from Kauai File
Carton 13 and other Gov't.
Survey Records.

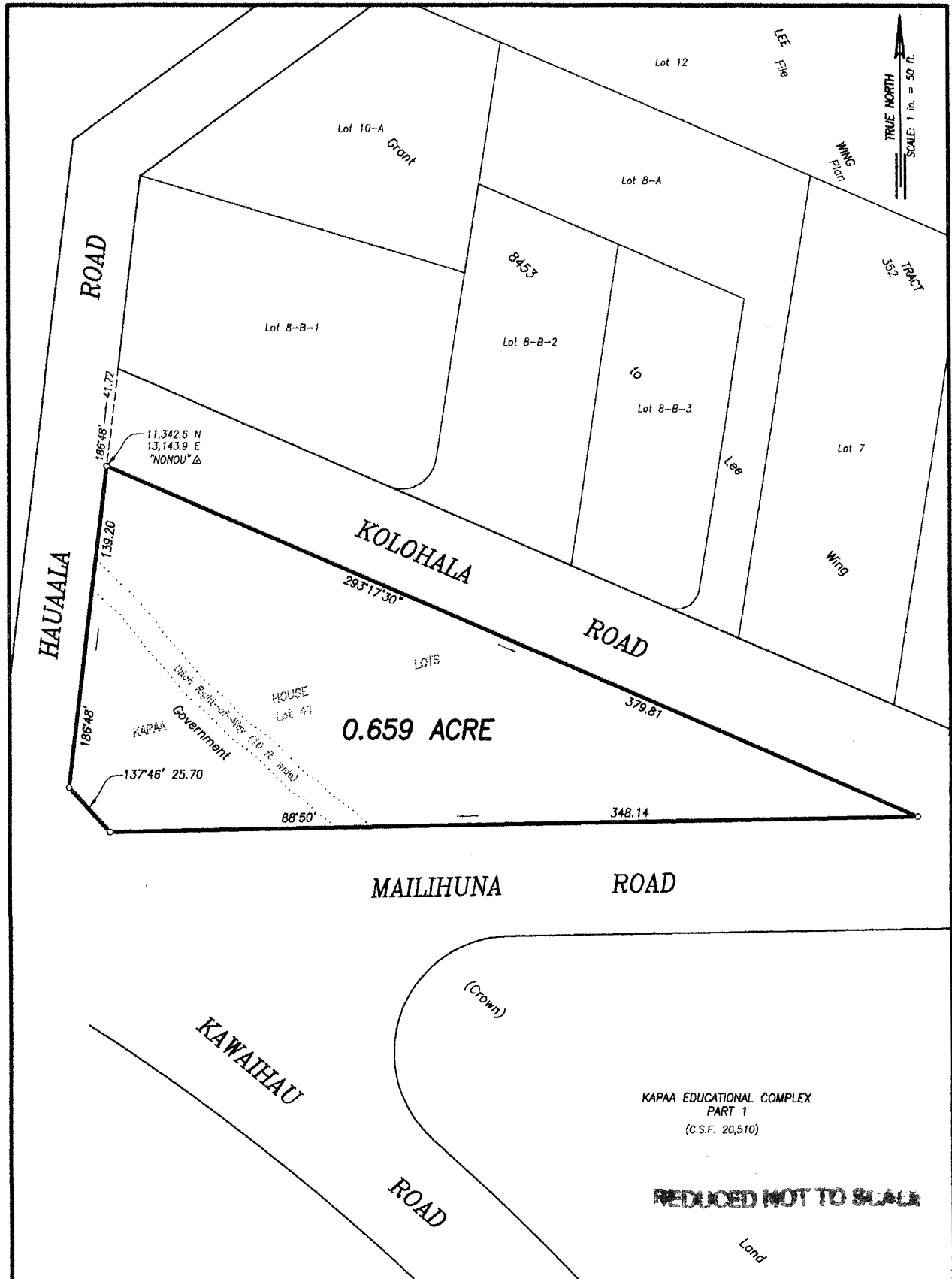

PARK AND ROAD RIGHT-OF-WAY PURPOSES SITE

Kapaa, Kawaihau, Kauai, Hawaii

EXHIBIT "B"

Job K-050(20)

C. BK.

Scale: 1 inch = 50 feet

TMK: 4-6-15: 21, 22 and 23

SURVEY DIVISION
DEPARTMENT OF ACCOUNTING AND GENERAL SERVICES

STATE OF HAWAII

C.S.F. NO. 25,839

MAC February 12, 2021