



area of 35.08 acres, more or less, after exclusion, and Parcel D containing an area of 5.01 acres, more or less, more particularly delineated on the map marked Exhibit "A" attached hereto and made a part hereof, were set aside for Potential Demonstration Forest Projects Along Hamakua Coast, to be under the control and management of the Department of Land and Natural Resources, Division of Forestry and Wildlife; and

WHEREAS, the Board of Land and Natural Resources at its meeting held on April 8, 2016, approved the cancellation of Governor's Executive Order No. 3992 dated April 25, 2003.

NOW, THEREFORE, I, DAVID Y. IGE, Governor of the State of Hawaii, by virtue of the authority vested in me under Section 171-11 and Section 183-11, Hawaii Revised Statutes, as amended, do hereby order that Governor's Executive Order No. 3992 dated April 25, 2003, be and the same is hereby cancelled and declared of no force and effect.

SUBJECT to disapproval by the Legislature by two-thirds vote of either the Senate or the House of Representatives or by majority vote of both, in any regular or special session next following the date of this Executive Order.

IN WITNESS WHEREOF, I have hereunto set my hand and caused the Great Seal of the State of Hawaii to be affixed. Done at the Capitol at Honolulu this 21<sup>st</sup> day of July, 2022.

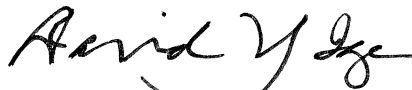

\_\_\_\_\_  
DAVID Y. IGE  
Governor of the State of Hawaii

APPROVED AS TO FORM:



\_\_\_\_\_  
COLIN J. LAU  
Deputy Attorney General

Dated: 7/13/22

STATE OF HAWAII

Office of the Lieutenant Governor

THIS IS TO CERTIFY That the within is a true copy of Executive Order No. 4671 cancelling land from the operation of Executive Order No. 3992, the original of which is on file in this office.

IN TESTIMONY WHEREOF, the Lieutenant Governor of the State of Hawaii, has hereunto subscribed his name and caused the Great Seal of the State to be affixed.

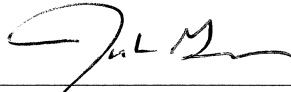

JOSH GREEN

Lieutenant Governor of the State of Hawaii

DONE in Honolulu, this 22<sup>nd</sup> day of July, A.D. 2022

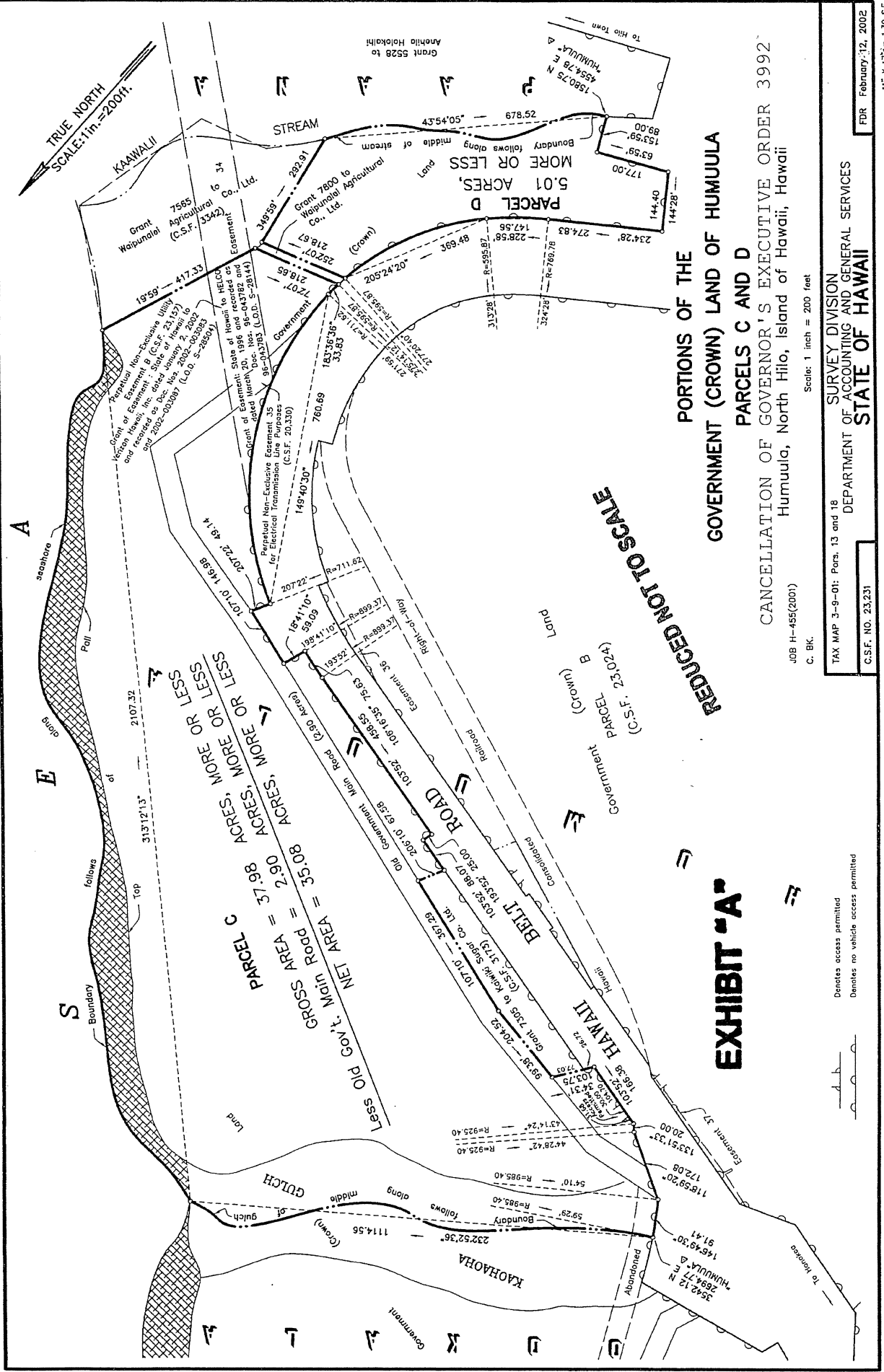

**EXHIBIT "A"**

PORTIONS OF THE  
 GOVERNMENT (CROWN) LAND OF HUMUULA

PARCELS C AND D

CANCELLATION OF GOVERNOR'S EXECUTIVE ORDER 3992  
 Humuula, North Hilo, Island of Hawaii, Hawaii

JOB H-455(2001)  
 C. BK.

Scale: 1 inch = 200 feet

Denotes access permitted  
 Denotes no vehicle access permitted

TAX MAP 3-9-01: Pars. 13 and 18  
 DEPARTMENT OF ACCOUNTING AND GENERAL SERVICES  
**STATE OF HAWAII**

C.S.F. NO. 23.231

FDR February 12, 2002

11" x 17" = 1,30 SF.