

portion of land and improvements from Governor's Proclamation dated December 22, 1928.

NOW, THEREFORE, I, DAVID Y. IGE, Governor of the State of Hawaii, by virtue of the authority vested in me under Section 171-11 and Section 183-11, Hawaii Revised Statutes, as amended, do hereby order that the following described land and improvements, identified as "Withdrawal Portion of Hamakua Forest Reserve, Governor's Proclamation dated December 22, 1928," situate at Honokaia, Hamakua, Island of Hawaii, Hawaii, containing an area of 238.00 acres, more or less, vehicle access into and from Hawaii Belt Road, Federal Aid Project No. F-019-1(1) shall not be permitted over and across Courses 1 to 5, inclusive, and 7 to 11, inclusive, more particularly described in Exhibit "A" and delineated on Exhibit "B," both of which are attached hereto and made parts hereof, said exhibits being respectively, a survey description and survey map prepared by the Survey Division, Department of Accounting and General Services, State of Hawaii, being designated as C.S.F. No. 25,920 and dated February 4, 2022, is hereby withdrawn from the Operation of Governor's Proclamation dated December 22, 1928.

SUBJECT to disapproval by the Legislature by two-thirds vote of either the Senate or the House of Representatives or by majority vote of both, in any regular or special session next following the date of this Executive Order.

IN WITNESS WHEREOF, I have hereunto set my hand and caused the Great Seal of the State of Hawaii to be affixed. Done at the Capitol at Honolulu this 21st day of July, 2022.

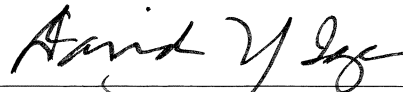

DAVID Y. IGE
Governor of the State of Hawaii

APPROVED AS TO FORM:

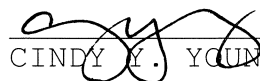

CINDY Y. YOUNG
Deputy Attorney General
Dated: July 13, 2022

STATE OF HAWAII

Office of the Lieutenant Governor

THIS IS TO CERTIFY That the within is a true copy of Executive Order No. 4673 withdrawing land and improvements from the operation of Governor's Proclamation dated December 22, 1928, the original of which is on file in this office.

IN TESTIMONY WHEREOF, the Lieutenant Governor of the State of Hawaii, has hereunto subscribed his name and caused the Great Seal of the State to be affixed.

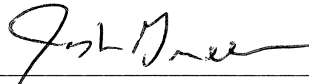

JOSH GREEN

Lieutenant Governor of the State of Hawaii

DONE in Honolulu, this 22nd day of July, A.D. 2022



STATE OF HAWAII
LAND SURVEY DIVISION
DEPARTMENT OF ACCOUNTING AND GENERAL SERVICES
HONOLULU

C.S.F. No. 25,920

February 4, 2022

WITHDRAWAL
PORTION OF HAMAKUA FOREST RESERVE
Governor's Proclamation dated December 22, 1928

Honokaia, Hamakua, Island of Hawaii, Hawaii

Being all of Grant S-15,986 to Boy Scouts of America, Aloha
Council.

Beginning at the southeast corner of this parcel of land and on the north side of Hawaii Belt Road, Federal Aid Project No. F-019-1(1), the coordinates of said point of beginning referred to Government Survey Triangulation Station "KUILEI" being 6479.95 feet South and 5997.25 feet West, thence running by azimuths measured clockwise from True South:-

1. Along the north side of Hawaii Belt Road, Federal Aid Project No. F-019-1(1), on a curve to the left with a radius of 5769.58 feet, the chord azimuth and distance being:
75° 10' 08" 385.49 feet;
2. 163° 15' 16" 15.00 feet along a jog on the north side of Hawaii Belt Road, Federal Aid Project No. F-019-1(1);
3. Thence along the north side of Hawaii Belt Road, Federal Aid Project No. F-019-1(1), on a curve to the left with a radius of 5784.58 feet, the chord azimuth and distance being:
72° 30' 16" 151.44 feet;

4. 341° 45' 16" 10.00 feet along a jog on the north side of Hawaii Belt Road, Federal Aid Project No. F-019-1(1);
5. Thence along the north side of Hawaii Belt Road, Federal Aid Project No. F-019-1(1), on a curve to the left with a radius of 5774.58 feet, the chord azimuth and distance being:
70° 07' 43" 327.68 feet;
6. Thence along the north side of Hawaii Belt Road, Federal Aid Project No. F-019-1(1), on a curve to the left with a radius of 5774.58 feet, the chord azimuth and distance being:
68° 15' 17" 50.00 feet;
7. Thence along the north side of Hawaii Belt Road, Federal Aid Project No. F-019-1(1), on a curve to the left with a radius of 5774.58 feet, the chord azimuth and distance being:
67° 22' 50" 126.20 feet;
8. 156° 45' 16" 15.00 feet along a jog on the north side of Hawaii Belt Road, Federal Aid Project No. F-019-1(1);
9. Thence along the north side of Hawaii Belt Road, Federal Aid Project No. F-019-1(1), on a curve to the left with a radius of 5789.58 feet, the chord azimuth and distance being:
66° 22' 38" 76.23 feet;
10. 66° 00' 74.58 feet along the north side of Hawaii Belt Road, Federal Aid Project No. F-019-1(1);
11. 336° 00' 19.56 feet along a jog on the north side of Hawaii Belt Road, Federal Aid Project No. F-019-1(1);
12. 106° 58' 45" 2160.05 feet along Grant S-15,814 to Department of Hawaiian Home Lands;
13. 221° 19' 150.70 feet along Royal Patent 7825 on Mahele Award 4-B to A. K. Luluhiwalani;
14. 226° 33' 487.90 feet along Royal Patent 7825 on Mahele Award 4-B to A. K. Luluhiwalani;

15. 249° 22' 233.51 feet along Royal Patent 7825 on Mahele Award 4-B to A. K. Luluhiwalani;
16. 196° 31' 192.52 feet along Royal Patent 7825 on Mahele Award 4-B to A. K. Luluhiwalani;
17. 171° 09' 375.18 feet along Royal Patent 7825 on Mahele Award 4-B to A. K. Luluhiwalani;
18. 169° 02' 231.00 feet along Royal Patent 7825 on Mahele Award 4-B to A. K. Luluhiwalani;
19. 181° 47' 460.62 feet along Royal Patent 7825 on Mahele Award 4-B to A. K. Luluhiwalani;
20. 208° 34' 95.78 feet along Royal Patent 7825 on Mahele Award 4-B to A. K. Luluhiwalani to the middle of gulch;
21. Thence along Royal Patent 7825 on Mahele Award 4-B to A. K. Luluhiwalani, along the middle of gulch, the direct azimuth and distance being:
184° 49' 224.72 feet;
22. Thence along Royal Patent 7825 on Mahele Award 4-B to A. K. Luluhiwalani, the direct azimuth and distance being:
217° 53' 100.54 feet
to the middle of Honokaia Gulch;

Thence along Royal Patent 7825 on Mahele Award 4-B to A. K. Luluhiwalani, along the middle of Honokaia Gulch for the next seven (7) courses, the direct azimuths and distances between points along middle of said Honokaia Gulch being:

23. 177° 09' 143.13 feet;
24. 198° 29' 198.59 feet;
25. 203° 46' 250.07 feet;
26. 215° 52' 549.50 feet;
27. 258° 52' 30" 249.32 feet;
28. 210° 57' 683.81 feet;
29. 183° 45' 165.97 feet;

30.	262° 49'	89.68	feet along the Government (Crown) Land of Honokaia;
31.	253° 11'	237.13	feet along the Government (Crown) Land of Honokaia;
32.	195° 00'	126.36	feet along the Government (Crown) Land of Honokaia;
33.	267° 25'	109.77	feet along the Government (Crown) Land of Honokaia;
34.	298° 11'	128.03	feet along the Government (Crown) Land of Honokaia;
35.	201° 04'	154.29	feet along the Government (Crown) Land of Honokaia;
36.	296° 12'	101.83	feet along the Government (Crown) Land of Honokaia;
37.	349° 21'	166.00	feet along the Government (Crown) Land of Honokaia;
38.	276° 37'	50.87	feet along the Government (Crown) Land of Honokaia;
39.	206° 56'	96.06	feet along the Government (Crown) Land of Honokaia;
40.	278° 18'	66.84	feet along the Government (Crown) Land of Honokaia;
41.	331° 31'	55.53	feet along the Government (Crown) Land of Honokaia;
42.	270° 59'	88.94	feet along the Government (Crown) Land of Honokaia;
43.	219° 26'	81.84	feet along the Government (Crown) Land of Honokaia;
44.	297° 55'	98.81	feet along the Government (Crown) Land of Honokaia;

- 45. 5° 02' 270.82 feet along the Government (Crown) Land of Honokaia;
- 46. 54° 09' 80.73 feet along the Government (Crown) Land of Honokaia;
- 47. 11° 25' 112.22 feet along the Government (Crown) Land of Honokaia;
- 48. 288° 49' 175.00 feet along the Government (Crown) Land of Honokaia;
- 49. 313° 25' 139.78 feet along the Government (Crown) Land of Honokaia;
- 50. 257° 42' 75.56 feet along the Government (Crown) Land of Honokaia;
- 51. 0° 49' 3770.45 feet along the Government (Crown) Land of Honokaia to the point of beginning and containing an AREA OF 238.00 ACRES, MORE OR LESS.

Vehicle access into and from Hawaii Belt Road, Federal Aid Project No. F-019-1(1) shall not be permitted over and across Courses 1 to 5, inclusive, and 7 to 11, inclusive, of the above-described parcel of land.

LAND SURVEY DIVISION
DEPARTMENT OF ACCOUNTING AND GENERAL SERVICES
STATE OF HAWAII

By: 
Meyer A. Cummins
Land Surveyor lk

Compiled from CSF 23,474
and other Govt. Survey Records.

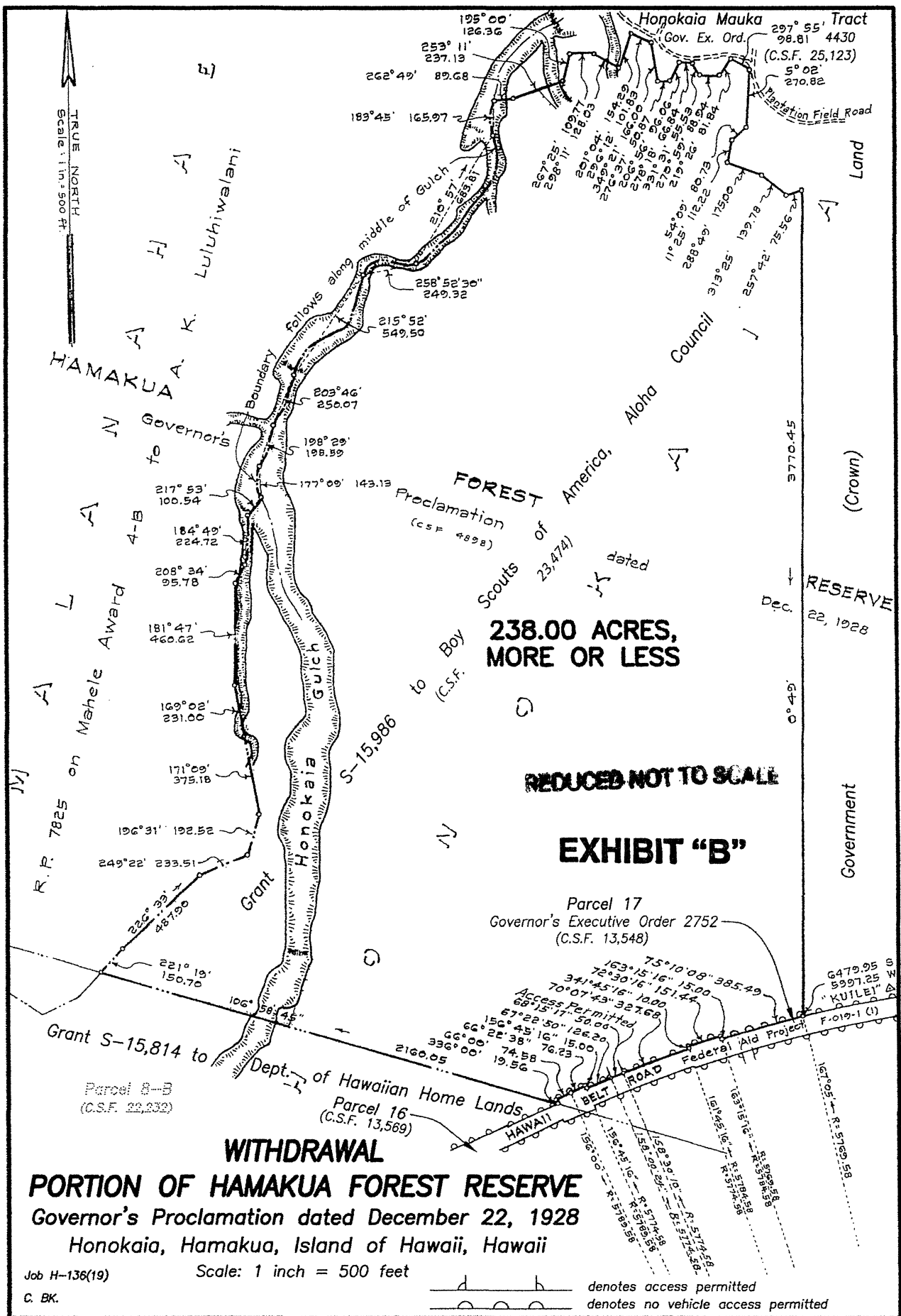

WITHDRAWAL
PORTION OF HAMAKUA FOREST RESERVE
 Governor's Proclamation dated December 22, 1928
 Honokaia, Hamakua, Island of Hawaii, Hawaii

Job H-136(19)
 C. BK.

Scale: 1 inch = 500 feet

— denotes access permitted
 - - - denotes no vehicle access permitted