



as amended, and every other authority me hereunto enabling, do hereby order that the public land hereinafter described be, and the same is, hereby set aside for the following public purposes:

FOR FOREST RESERVE PURPOSES, to be under the control and management of the State of Hawaii, Department of Land and Natural Resources, Division of Forestry and Wildlife, being those parcels of land identified as:

"Addition to Kohala Forest Reserve, Parcel A," situate at Waimanu, Hamakua, Island of Hawaii, Hawaii, containing a gross area of 3180.00 acres, more or less and a net area of 2886.48 acres, more or less, after exclusions, more particularly described in Exhibit "A" and delineated on Exhibit "B," both of which are attached hereto and made parts hereof, said exhibits being respectively, a survey description and survey map prepared by the Survey Division, Department of Accounting and General Services, State of Hawaii, respectively designated C.S.F. No. 25,923 and H.S.S. Plat 617-C both dated February 4, 2022.

"Addition to Kohala Forest Reserve, Parcel B," situate at Muliwai, Hamakua, Island of Hawaii, Hawaii, containing an area of 545 acres, more or less, more particularly described in Exhibit "C" and delineated on Exhibit "D," both of which are attached hereto and made parts hereof, said exhibits being respectively, a survey description and survey map prepared by the Survey Division, Department of Accounting and General Services, State of Hawaii, both being designated C.S.F. No. 25,924 and dated February 4, 2022.

SUBJECT, HOWEVER, to the condition that upon cancellation of this executive order or in the event of non-use or abandonment of the premises or any portion thereof for a continuous period of one (1) year, or for any reason whatsoever, the State of Hawaii, Department of Land and Natural Resources, Division of Forestry and Wildlife shall, within a reasonable time, restore the premises to a condition satisfactory and acceptable to the Department of Land and Natural Resources, State of Hawaii.

SUBJECT, FURTHER, to disapproval by the Legislature by two-thirds vote of either the Senate or the House of Representatives or by majority vote of both, in any regular or special session next following the date of this Executive Order.

This executive order does not authorize the recipient of the set aside to sell or exchange or otherwise relinquish the State of Hawaii's title to the subject public land.

IN WITNESS WHEREOF, I have hereunto set my hand and caused the Great Seal of the State of Hawaii to be affixed. Done at the Capitol at Honolulu this 11<sup>th</sup> day of August, 2022.

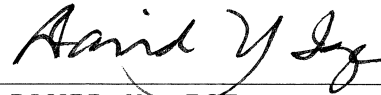

\_\_\_\_\_  
DAVID Y. IGE  
Governor of the State of Hawaii

APPROVED AS TO FORM:



\_\_\_\_\_  
JULIE H. CHINA  
Deputy Attorney General

Dated: AUGUST 1, 2022

STATE OF HAWAII

Office of the Lieutenant Governor

THIS IS TO CERTIFY That the within is a true copy of Executive Order No. 4676 setting aside land for public purposes, the original of which is on file in this office.

IN TESTIMONY WHEREOF, the Lieutenant Governor of the State of Hawaii, has hereunto subscribed his name and caused the Great Seal of the State to be affixed.

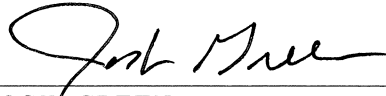

JOSH GREEN

Lieutenant Governor of the State of Hawaii

DONE in Honolulu, this 12<sup>th</sup> day of August, A.D. 2022



STATE OF HAWAI'I  
LAND SURVEY DIVISION  
DEPARTMENT OF ACCOUNTING AND GENERAL SERVICES  
HONOLULU

C.S.F. No. 25,923  
H.S.S. Plat 617-C

February 4, 2022

ADDITION TO  
KOHALA FOREST RESERVE

PARCEL A

Waimanu, Hamakua, Island of Hawaii, Hawaii

Comprising the following:

1. Portion of the Government (Crown) Land of Waimanu.
2. All of Royal Patent 5250, Land Commission Award 7108-B, Apana 1 to Namaielua acquired by the State of Hawaii by FINAL ORDER OF CONDEMNATION, Civil No. 6988 dated September 9, 1982 and recorded in Liber 22199, Pages 354-358 (Land Office Deed S-27690).
3. All of Royal Patent 5254, Land Commission Award 7257, Apanas 1 and 3 to Nakanelua, all of Royal Patent 5131, Land Commission Award 7110 to Kamule and all of Royal Patent 5224, Land Commission Award 7111 to Keakuku acquired by the State of Hawaii by FINAL ORDER OF CONDEMNATION, Civil No. 8952 dated March 5, 1985 and recorded in Liber 18555, Page 683 (Land Office Deed S-27483).
4. All of Royal Patent 5125, Land Commission Award 7246 to Makuaaukai, Z. and all of Royal Patent 5126, Land Commission Award 7268 to Auwae, M. acquired by the State of Hawaii by FINAL ORDER OF CONDEMNATION, Civil No. 8952 dated October 22, 1985 and recorded in Liber 19092, Page 583 (Land Office Deed S-27546).
5. All of Royal Patent 6104, Land Commission Award 7107 to Kaili acquired by the State of Hawaii by FINAL ORDER OF CONDEMNATION, Civil No. 8952 dated October 22, 1985 and recorded in Liber 19092, Page 583 (Land Office Deed S-27546).



Thence along top edge of pali along Puu O Umi Natural Area Reserve, Governor's Executive Order 3367 for the next three (3) courses, the direct azimuths and distances between points along said top edge of pali being:

- 4. 179° 03' 46" 5741.20 feet;
- 5. 127° 05' 01" 4753.50 feet;
- 6. 207° 29' 26" 14,725.70 feet to the point of beginning and containing a GROSS AREA OF 3180.00 ACRES, MORE OR LESS and a NET AREA OF 2886.48 ACRES, MORE OR LESS, after excluding therefrom the following listed exclusions:

EXCLUSIONS

- Exclusion 1  
Hawaiian Home Land of Waimanu 200.00 Acres
- Exclusion 2  
All of R.P. 4475, L.C. Aw. 7713, Ap. 22 to V. Kamamalu 90.00 Acres
- Exclusion 3  
All of R.P. 5216, L.C. Aw. 10608, Ap. 2 to Pahau 1.34 Acres
- Exclusion 4  
All of R.P. 5129, L.C. Aw. 7105 to Kawaanui 1.12 Acres
- Exclusion 5  
All of R.P. 5216, L.C. Aw. 10608, Ap. 1 to Pahau 0.9 Acre
- Exclusion 6 (Unlocated Kuleana)  
All of R.P. 5254, L.C. Aw. 7257, Ap. 2 to Nakanelua 0.16 Acre

Total Area = 293.52 Acres

LAND SURVEY DIVISION  
DEPARTMENT OF ACCOUNTING AND GENERAL SERVICES  
STATE OF HAWAII

By:   
Meyer A. Cummins  
Land Surveyor lk

Compiled from CSF 21,249  
and other Govt. Survey Records.

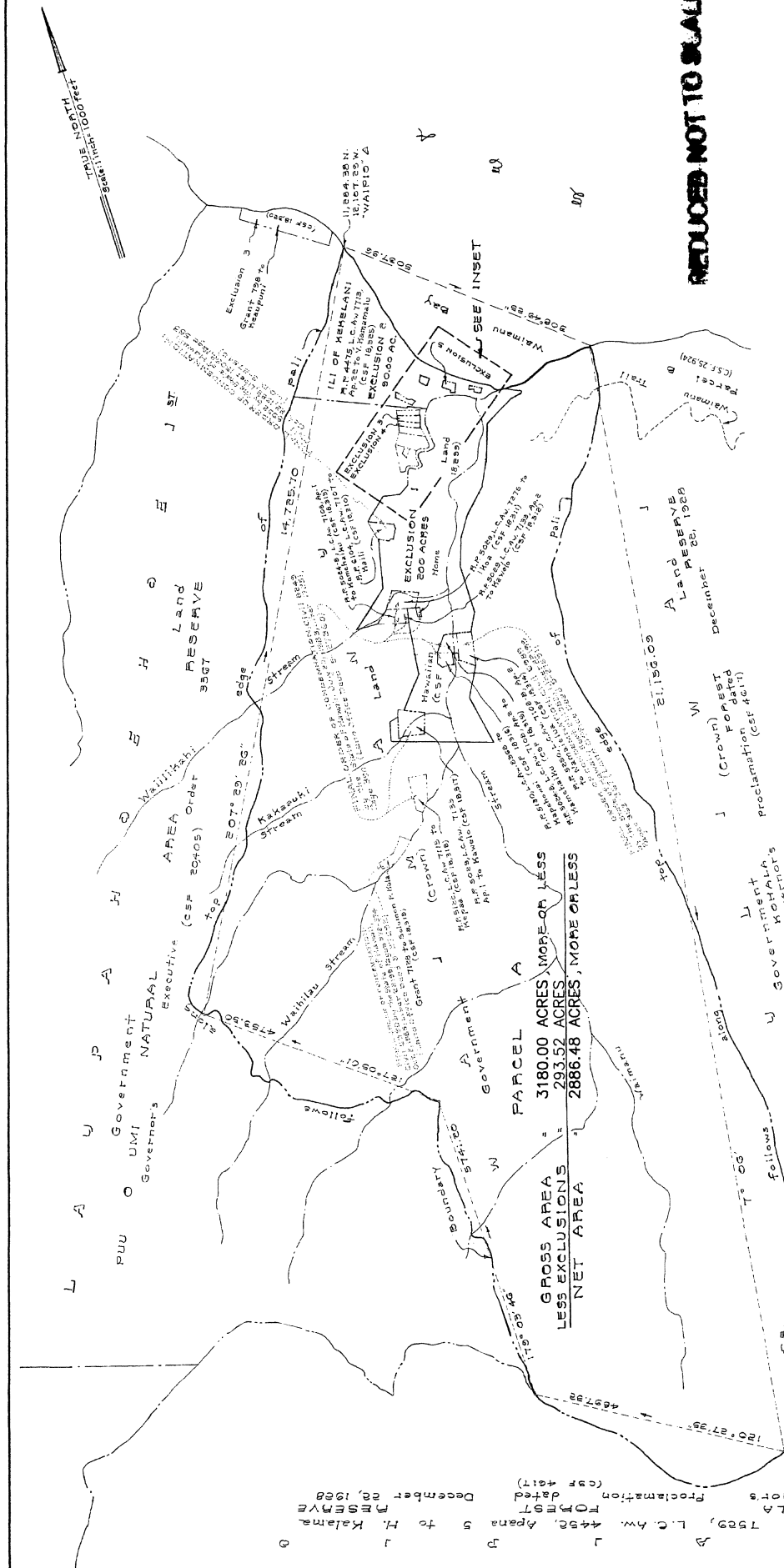

**REDUCED NOT TO SCALE**  
 STATE OF HAWAII  
 DEPARTMENT OF ACCOUNTING AND GENERAL SERVICES  
 LAND SURVEY DIVISION  
 Reid K. Starot - State Land Surveyor  
**ADDITION TO KOHALA FOREST RESERVE**  
**PARCEL A**  
 Waimanu, Hamakua, Island of Hawaii, Hawaii  
 Scale: 1 inch = 1000 feet  
 February 4, 2022

# EXHIBIT "B"

Job No. H-136(19)  
 Tracing by: M. A. Cummins  
 For Description See C.S.F. No. 25932  
**H.S.S. PLAT 617-C**

**PARCEL A**  
 GROSS AREA = 3180.00 ACRES MORE OR LESS  
 LESS EXCLUSIONS = 293.52 ACRES  
**NET AREA = 2886.48 ACRES, MORE OR LESS**

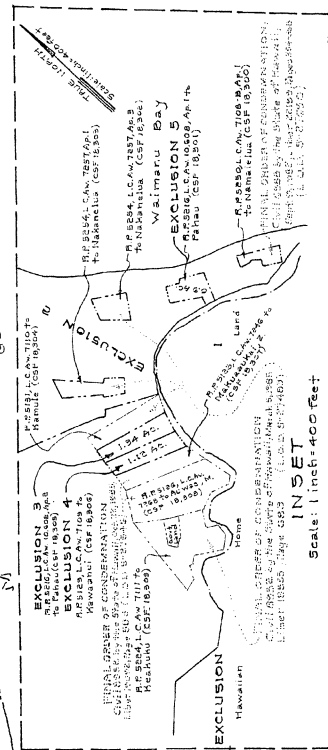

**UNLOCATED KULEANA**  
**EXCLUSION 3**  
 P.P. 3594, L.C. 44, 7857, 1916 to Nakanetua  
 0.16 Acre (CSF 16361)





STATE OF HAWAII  
LAND SURVEY DIVISION  
DEPARTMENT OF ACCOUNTING AND GENERAL SERVICES  
HONOLULU

C.S.F. No. 25,924

February 4, 2022

ADDITION TO  
KOHALA FOREST RESERVE

PARCEL B

Muliwai, Hamakua, Island of Hawaii, Hawaii

Being a portion of the Government (Crown) Land of Muliwai.

Beginning on the southerly side of Waimanu Trail at the southeast corner of this parcel of land and on the northwest boundary of Royal Patent 6121, Land Commission Award 7863, Apana 1 to Kalua, the coordinates of said point of beginning referred to Government Survey Triangulation Station "WAIPIO" being 147.20 feet North and 1842.53 feet East, thence running by azimuths measured clockwise from True South:-

1. Along the southerly side of Waimanu Trail along Kohala Forest Reserve, Governor's Proclamation dated December 22, 1928, the direct azimuth and distance being:  
125° 03' 40"                      12,377.51 feet  
to top edge of pali;
2. Thence along top edge of pali along Parcel A of Kohala Forest Reserve, the direct azimuth and distance being:  
187° 00'                              875.02 feet  
to the upper reaches of the wash of waves at seashore;

Thence along the upper reaches of the wash of waves at seashore for the next two (2) courses, the direct azimuths and distances between points along said upper reaches of the wash of waves at seashore being:

3. 305° 52' 40"                      12,882.89 feet;

- 4. 353° 25' 114.00 feet;
  
- 5. 142° 15' 132.00 feet along R.P. 6121, L.C. Aw. 7863, Ap. 1 to Kalua;
  
- 6. 39° 30' 544.00 feet along R.P. 6121, L.C. Aw. 7863, Ap. 1 to Kalua to the point of beginning and containing an AREA OF 545 ACRES, MORE OR LESS.

LAND SURVEY DIVISION  
DEPARTMENT OF ACCOUNTING AND GENERAL SERVICES  
STATE OF HAWAII

By:   
Meyer A. Cummins  
Land Surveyor lk

Compiled from CSF 21,250  
and other Govt. Survey Records.

REDUCED NOT TO SCALE

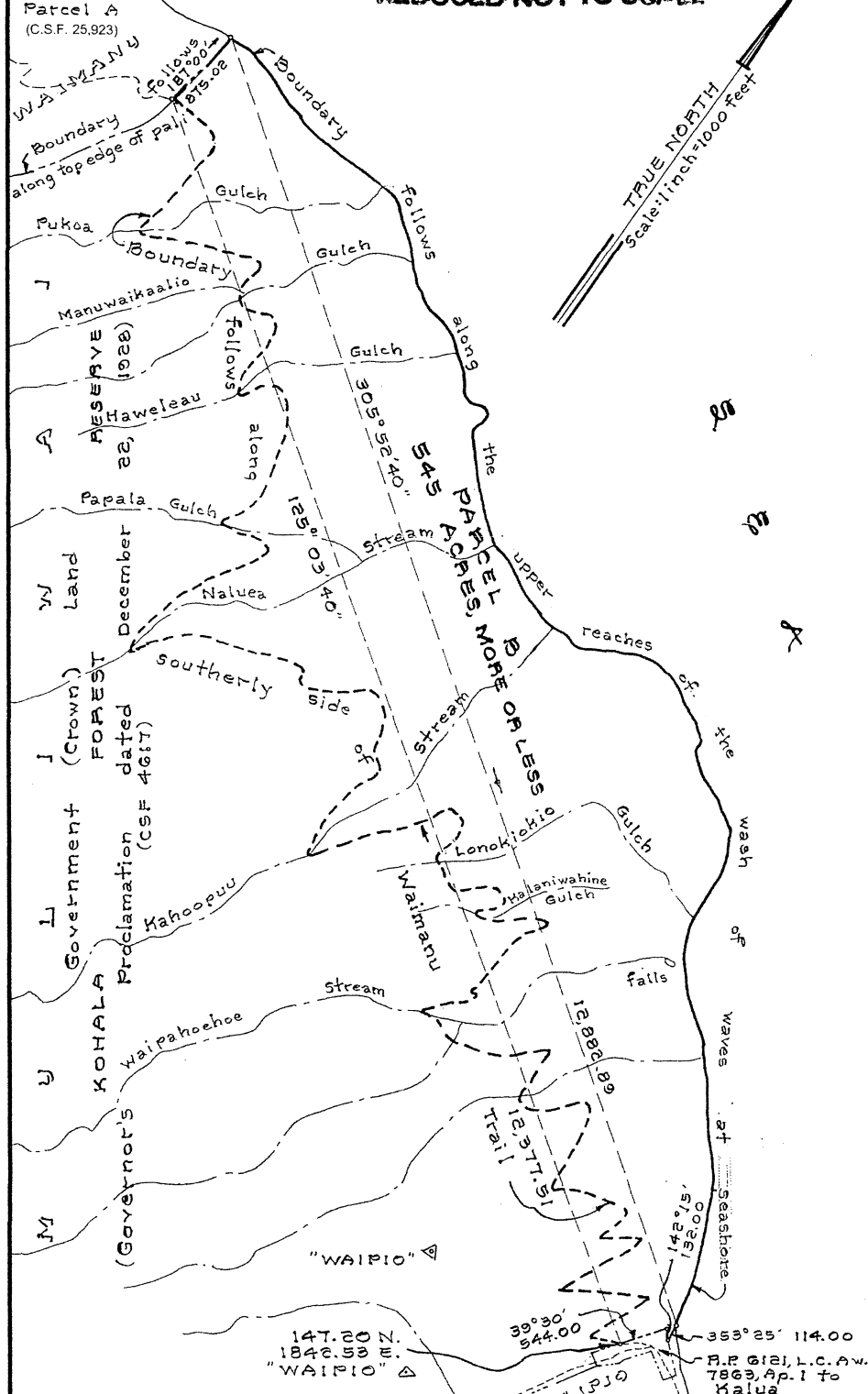

**EXHIBIT "D"**

**ADDITION TO KOHALA FOREST RESERVE  
PARCEL B**

Muliwai, Hamakua, Island of Hawaii, Hawaii

Job H-136(19)

C. BK.

Scale: 1 inch = 1000 feet

TMK 4-9-01: Por. 07

LAND SURVEY DIVISION  
DEPARTMENT OF ACCOUNTING AND GENERAL SERVICES  
STATE OF HAWAII

C.S.F. NO. 25,924

MAC February 4, 2022

8.5" x 11" = 1.0 Sq. Ft.