

portion of land from Executive Order No. 1598 dated November 27, 1953.

NOW, THEREFORE, I, DAVID Y. IGE, Governor of the State of Hawaii, by virtue of the authority vested in me under Section 171-11, Hawaii Revised Statutes, as amended, do hereby order that the following described land and improvements, identified as "Withdrawal Portion of Ditch Right-of-Way, Governor's Executive Order 1598," situate at Waimanalo, Koolaupoko, Oahu, Hawaii, containing an area of 0.263 acre, more particularly described in Exhibit "A" and delineated on Exhibit "B," both of which are attached hereto and made parts hereof, said exhibits being respectively, a survey description and survey map prepared by the Survey Division, Department of Accounting and General Services, State of Hawaii, being designated as C.S.F. No. 24,527 and dated September 12, 2007, is hereby withdrawn from the Operation of Governor's Executive Order No. 1598 dated November 27, 1953.

SUBJECT to disapproval by the Legislature by two-thirds vote of either the Senate or the House of Representatives or by majority vote of both, in any regular or special session next following the date of this Executive Order.

IN WITNESS WHEREOF, I have hereunto set my hand and caused the Great Seal of the State of Hawaii to be affixed. Done at the Capitol at Honolulu this 17th day of August, 2022.

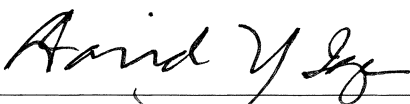

DAVID Y. IGE
Governor of the State of Hawaii

APPROVED AS TO FORM:



JULIE H. CHINA
Deputy Attorney General

Dated: August 3, 2022

STATE OF HAWAII

Office of the Lieutenant Governor

THIS IS TO CERTIFY That the within is a true copy of Executive Order No. 4677 withdrawing land and improvements from the operation of Executive Order No. 1598, the original of which is on file in this office.

IN TESTIMONY WHEREOF, the Lieutenant Governor of the State of Hawaii, has hereunto subscribed his name and caused the Great Seal of the State to be affixed.

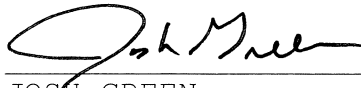

JOSH GREEN

Lieutenant Governor of the State of Hawaii

DONE in Honolulu, this 18th day of August, A.D. 2022



STATE OF HAWAII

SURVEY DIVISION

DEPT. OF ACCOUNTING AND GENERAL SERVICES

HONOLULU

September 12, 2007

C.S.F. No. 24,527

WITHDRAWAL
PORTION OF DITCH RIGHT-OF-WAY
Governor's Executive Order 1598

Waimanalo, Koolaupoko, Oahu, Hawaii

Being a portion of the Government (Crown) Land of Waimanalo.

Being also a portion of the Ditch Right-of-Way excepted and excluded from Grant 13,246 to Kyusul Lee and Pak Chin Ock Lee.

Beginning at the east corner of this parcel of land and on the east boundary of Grant 13,246 to Kyusul Lee and Pak Chin Ock Lee, the coordinates of said point of beginning referred to Government Survey Triangulation Station "WAIMANALO RIDGE" being 3854.16 feet South and 463.63 feet East, thence running by azimuths measured clockwise from True South:-

- 1. 58° 40' 477.09 feet along Grant 13,246 to Kyusul Lee and Pak Chin Ock Lee;
- 2. 157° 50' 24.31 feet along the remainder of Ditch Right-of-Way, Governor's Executive Order 1598;
- 3. 238° 40' 477.09 feet along Grant 13,246 to Kyusul Lee and Pak Chin Ock Lee;

4. 337° 50'

24.31 feet along the remainder of Ditch Right-of-Way, Governor's Executive Order 1598 to the point of beginning and containing an AREA OF 0.263 ACRE.

SURVEY DIVISION
DEPARTMENT OF ACCOUNTING AND GENERAL SERVICES
STATE OF HAWAII

By: *Glenn J. Kodani*
Glenn J. Kodani
Land Surveyor ml

Compiled from Oahu Carton 54
and other Govt. Survey Records.

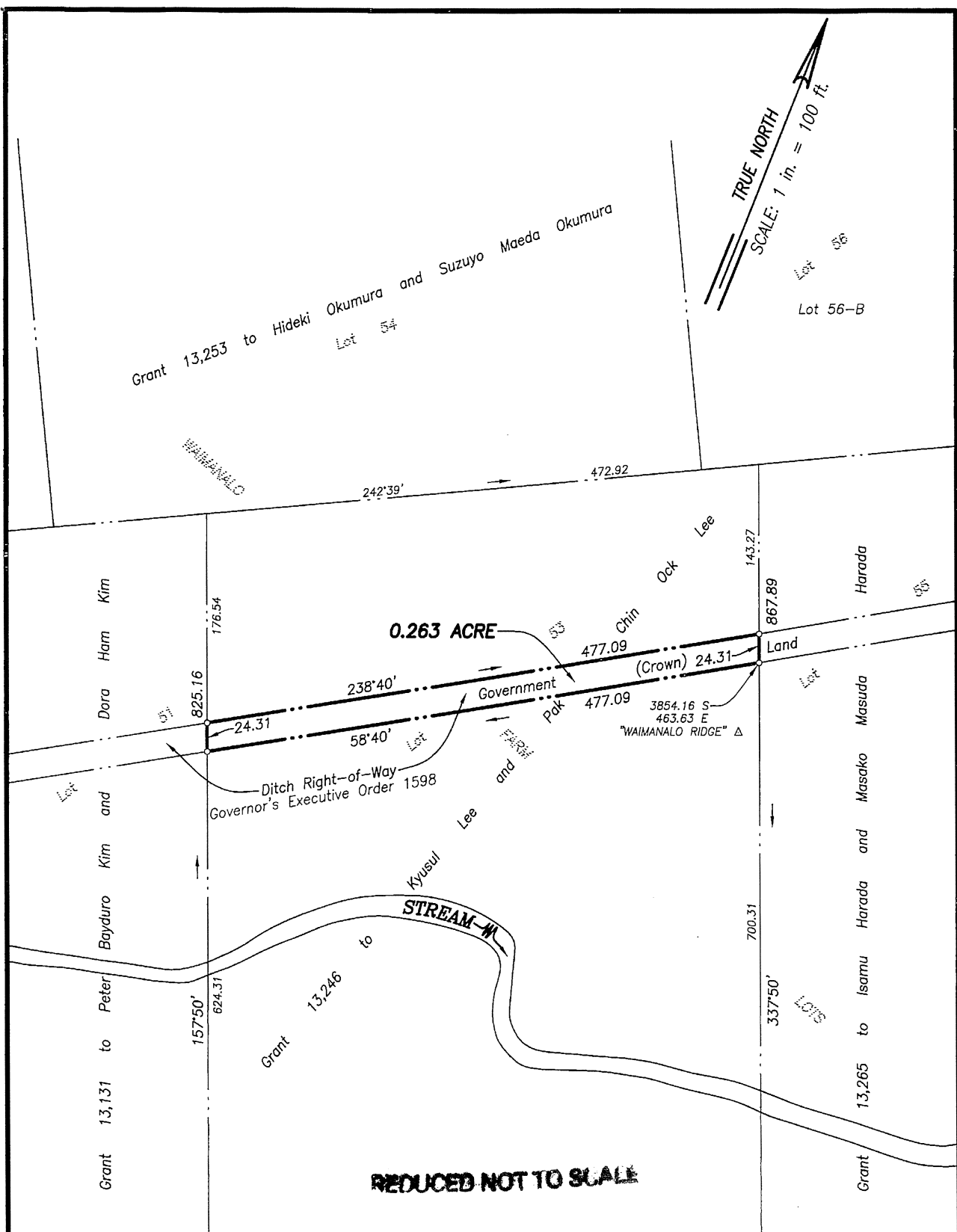

**WITHDRAWAL
PORTION OF DITCH RIGHT-OF-WAY**
Governor's Executive Order 1598
Waimanalo, Koolaupoko, Oahu, Hawaii

EXHIBIT "B"

Job O-334(07)

C. BK.

Scale: 1 inch = 100 feet

TAX MAP 4-1-25: por. 37

SURVEY DIVISION
DEPARTMENT OF ACCOUNTING AND GENERAL SERVICES
STATE OF HAWAII

C.S.F. NO. 24,527

RDM September 12, 2007