



FOR WESTSIDE BASE YARD PURPOSES, to be under the control and management of the State of Hawaii, Department of Land and Natural Resources, Division of Forestry and Wildlife, being that parcel of land situate at Hanapepe, Waimea, Kauai, Hawaii and identified as "Hanapepe Baseyard Site," containing an area of 10.000 acres, more particularly described in Exhibit "A" and delineated on Exhibit "B," both of which are attached hereto and made parts hereof, said exhibits being respectively, a survey description and survey map prepared by the Survey Division, Department of Accounting and General Services, State of Hawaii, both being designated C.S.F. No. 25,937 and dated May 2, 2022.

SUBJECT, HOWEVER, to the condition that upon cancellation of this executive order or in the event of non-use or abandonment of the premises or any portion thereof for a continuous period of one (1) year, or for any reason whatsoever, the State of Hawaii, Department of Land and Natural Resources, Division of Forestry and Wildlife shall, within a reasonable time, restore the premises to a condition satisfactory and acceptable to the Department of Land and Natural Resources, State of Hawaii.

SUBJECT, FURTHER, to disapproval by the Legislature by two-thirds vote of either the Senate or the House of Representatives or by majority vote of both, in any regular or special session next following the date of this Executive Order.

This executive order does not authorize the recipient of the set aside to sell or exchange or otherwise relinquish the State of Hawaii's title to the subject public land.

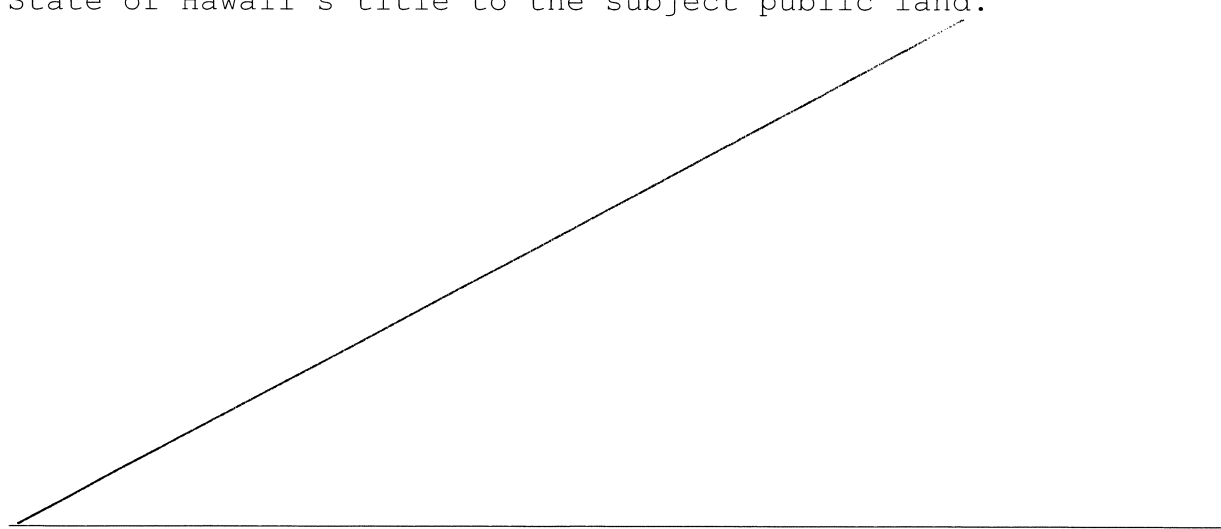

IN WITNESS WHEREOF, I have hereunto set my hand and caused the Great Seal of the State of Hawaii to be affixed. Done at the Capitol at Honolulu this 18<sup>th</sup> day of August, 2022.

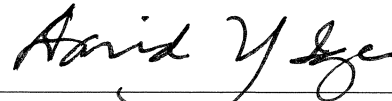

\_\_\_\_\_  
DAVID Y. IGE  
Governor of the State of Hawaii

APPROVED AS TO FORM:



\_\_\_\_\_  
MIRANDA C. STEED  
Deputy Attorney General

Dated: AUG - 5 2022

STATE OF HAWAII

Office of the Lieutenant Governor

THIS IS TO CERTIFY That the within is a true copy of Executive Order No. 4678 setting aside land for public purposes, the original of which is on file in this office.

IN TESTIMONY WHEREOF, the Lieutenant Governor of the State of Hawaii, has hereunto subscribed his name and caused the Great Seal of the State to be affixed.



JOSH GREEN

Lieutenant Governor of the State of Hawaii

DONE in Honolulu, this 22<sup>nd</sup> day of August, A.D. 2022

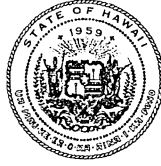

STATE OF HAWAII  
LAND SURVEY DIVISION  
DEPARTMENT OF ACCOUNTING AND GENERAL SERVICES  
HONOLULU

C.S.F. No. 25,937

May 2, 2022

HANAPEPE BASEYARD SITE

Hanapepe, Waimea, Kauai, Hawaii

Comprised of the following:

- A. Portion of the Government (Crown) Land of Hanapepe.
- B. Portion of Grant 7846 to Kauai Railway Company conveyed to the Territory of Hawaii by Kauai Terminal, Limited by deed dated December 21, 1944 and recorded in Liber 1897, Pages 1-3 (Land Office Deed 7862).

Beginning at the southeast corner of this parcel of land, at the northeast corner of Kauai Veterans' Cemetery, Governor's Executive Order 1390 and on the west side of Lele Road, the coordinates of said point of beginning referred to Government Survey Triangulation Station "PUOLO" being 4271.56 feet North and 2306.33 feet East, thence running by azimuths measured clockwise from True South:-

1. 92° 54' 727.31 feet along Kauai Veterans' Cemetery, Governor's Executive Orders 1390 and 4511;
2. 182° 54' 598.92 feet along the remainder of the Government (Crown) Land of Hanapepe;
3. 272° 54' 727.31 feet along the remainder of the Government (Crown) Land of Hanapepe;



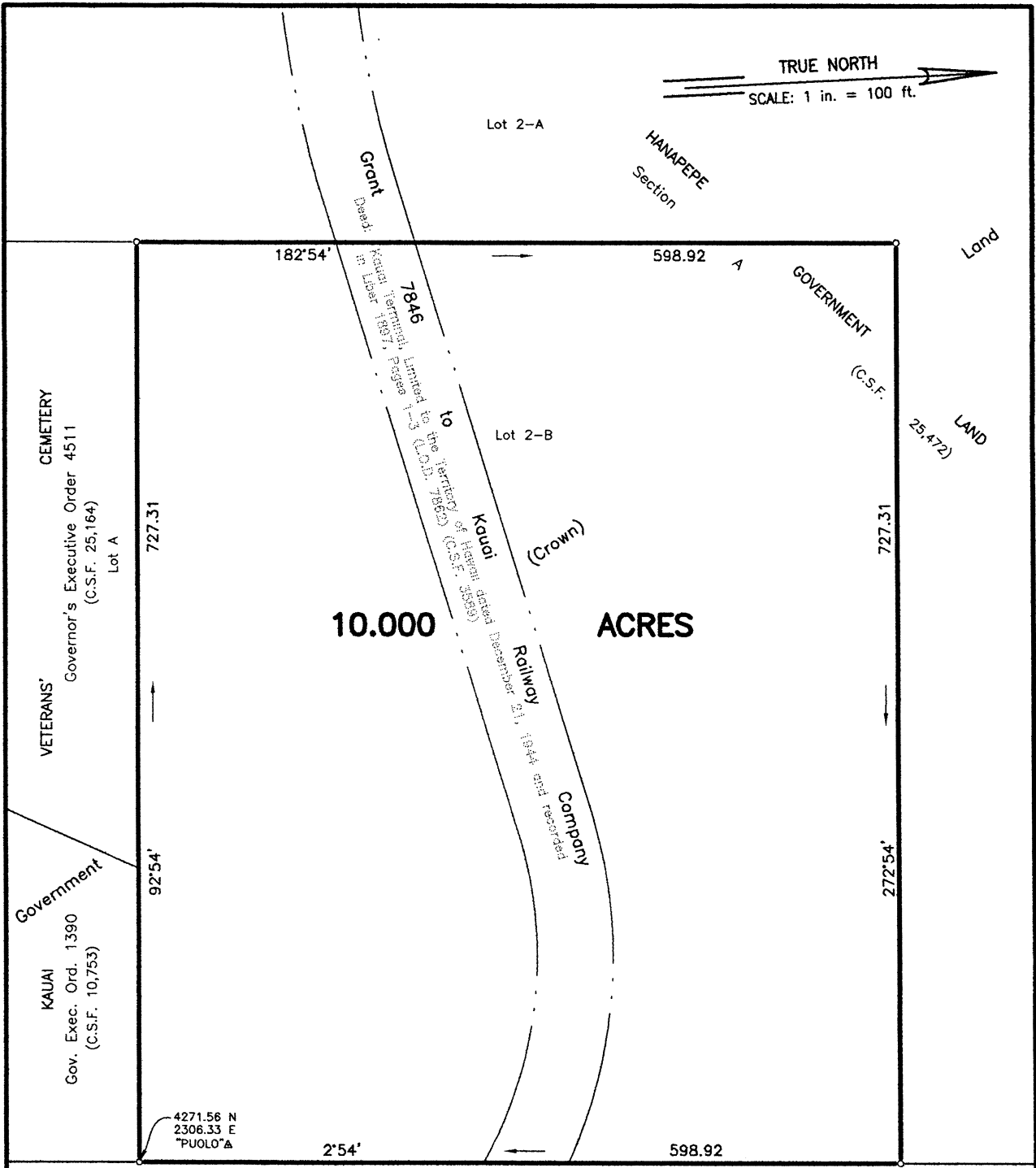
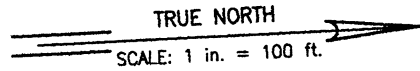

REDUCED NOT TO SCALE

LELE ROAD

HANAPEPE BASEYARD SITE

Hanapepe, Waimea, Kauai, Hawaii

EXHIBIT "B"

Job K-092(22)  
C. BK.

Scale: 1 inch = 100 feet

TMK 1-8-08: Por. 20

LAND SURVEY DIVISION  
DEPARTMENT OF ACCOUNTING AND GENERAL SERVICES  
STATE OF HAWAII

C.S.F. NO. 25,937

MAC May 2, 2022