

situate at Wahiawa, Koloa, Kauai, Hawaii and identified as "Clearwell Reservoir, Access Road, Water Pipelines and Related Purposes Site," containing an area of 2.752 acres, more particularly described in Exhibit "A" and delineated on Exhibit "B," both of which are attached hereto and made parts hereof, said exhibits being respectively, a survey description and survey map prepared by the Survey Division, Department of Accounting and General Services, State of Hawaii, both being designated C.S.F. No. 25,820 and dated October 16, 2020.

SUBJECT, HOWEVER, to the condition that upon cancellation of this executive order or in the event of non-use or abandonment of the premises or any portion thereof for a continuous period of one (1) year, or for any reason whatsoever, the County of Kauai, Department of Water shall, within a reasonable time, restore the premises to a condition satisfactory and acceptable to the Department of Land and Natural Resources, State of Hawaii.

SUBJECT, FURTHER, to disapproval by the Legislature by two-thirds vote of either the Senate or the House of Representatives or by majority vote of both, in any regular or special session next following the date of this Executive Order.

This executive order does not authorize the recipient of the set aside to sell or exchange or otherwise relinquish the State of Hawaii's title to the subject public land.

IN WITNESS WHEREOF, I have hereunto set my hand and caused the Great Seal of the State of Hawaii to be affixed. Done at the Capitol at Honolulu this 6th day of September, 2022.



DAVID Y. IGE
Governor of the State of Hawaii

APPROVED AS TO FORM:



MELISSA D. GOLDMAN
Deputy Attorney General
Dated: 8/11/2022

STATE OF HAWAII

Office of the Lieutenant Governor

THIS IS TO CERTIFY That the within is a true copy of Executive Order No. 4680 setting aside land and improvements for public purposes, the original of which is on file in this office.

IN TESTIMONY WHEREOF, the Lieutenant Governor of the State of Hawaii, has hereunto subscribed his name and caused the Great Seal of the State to be affixed.

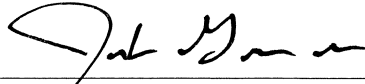

JOSH GREEN

Lieutenant Governor of the State of Hawaii

DONE in Honolulu, this 7th day of September, A.D. 2022

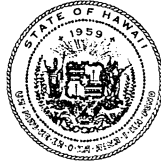

STATE OF HAWAI‘I
SURVEY DIVISION
DEPARTMENT OF ACCOUNTING AND GENERAL SERVICES
HONOLULU

C.S.F. No. 25,820

October 16, 2020

CLEARWELL RESERVOIR, ACCESS ROAD,
WATER PIPELINES AND RELATED PURPOSES SITE

Wahiawa, Koloa, Kauai, Hawaii

Being a portion of Royal Patent 7813, Land Commission Award 7714-B, Apana 6 to Moses Kekuaiwa conveyed the Territory of Hawaii by Ernest H. Wodehouse by deed dated October 20, 1909 and recorded in Liber 319, Page 293 (Land Office Deed 3331).

Beginning at the southeast corner of this parcel of land, on the southeast boundary of Lihue-Koloa Forest Reserve, Governor’s Proclamation dated December 24, 1926 and on the west boundary of Park Site, Governor’s Executive Order 2375, the coordinates of said point of beginning referred to Government Survey Triangulation Station “PAPAPAHALOHALO” being 1502.00 feet North and 803.26 feet West, thence running by azimuths measured clockwise from True South:-

1. 101° 02’ 61.06 feet along Lihue-Koloa Forest Reserve, Governor’s Proclamation dated December 24, 1926;
2. 94° 04’ 91.93 feet along Lihue-Koloa Forest Reserve, Governor’s Proclamation dated December 24, 1926;

3. 107° 08' 101.84 feet along Lihue-Koloa Forest Reserve, Governor's Proclamation dated December 24, 1926;
4. 195° 32' 23.92 feet along Lihue-Koloa Forest Reserve, Governor's Proclamation dated December 24, 1926;
5. 253° 27' 17.90 feet along Lihue-Koloa Forest Reserve, Governor's Proclamation dated December 24, 1926;
6. 204° 50' 179.56 feet along Lihue-Koloa Forest Reserve, Governor's Proclamation dated December 24, 1926;
7. 190° 20' 331.90 feet along Lihue-Koloa Forest Reserve, Governor's Proclamation dated December 24, 1926;
8. 166° 57' 240.52 feet along Lihue-Koloa Forest Reserve, Governor's Proclamation dated December 24, 1926;
9. 80° 43' 106.20 feet along Lihue-Koloa Forest Reserve, Governor's Proclamation dated December 24, 1926;
10. 118° 50' 30" 205.80 feet along Lihue-Koloa Forest Reserve, Governor's Proclamation dated December 24, 1926;
11. 176° 26' 128.15 feet along Lihue-Koloa Forest Reserve, Governor's Proclamation dated December 24, 1926;
12. 209° 30' 62.26 feet along Lihue-Koloa Forest Reserve, Governor's Proclamation dated December 24, 1926;
13. 279° 57' 217.30 feet along Lihue-Koloa Forest Reserve, Governor's Proclamation dated December 24, 1926;
14. 307° 49' 49.16 feet along Lihue-Koloa Forest Reserve, Governor's Proclamation dated December 24, 1926;
15. 343° 20' 190.84 feet along Lihue-Koloa Forest Reserve, Governor's Proclamation dated December 24, 1926;
16. 347° 09' 252.00 feet along Lihue-Koloa Forest Reserve, Governor's Proclamation dated December 24, 1926;

- 17. 11° 13' 351.01 feet along Lihue-Koloa Forest Reserve, Governor's Proclamation dated December 24, 1926;
- 18. 16° 29' 125.34 feet along Lihue-Koloa Forest Reserve, Governor's Proclamation dated December 24, 1926;
- 19. 276° 27' 163.87 feet along Lihue-Koloa Forest Reserve, Governor's Proclamation dated December 24, 1926;
- 20. 10° 18' 86.66 feet along the west end of Puuwai Road and northwest boundary of Park Site, Governor's Executive Order 2375 to the point of beginning and containing an AREA OF 2.752 ACRES.

SURVEY DIVISION
DEPARTMENT OF ACCOUNTING AND GENERAL SERVICES
STATE OF HAWAII

By: *Gerald Z. Yonashiro*
Gerald Z. Yonashiro
Land Surveyor

rm

Compiled from map and desc. furn.
by Controlpoint Surveying, Inc.
Said map and description have been
examined and checked as to form and
mathematical correctness but not on
the ground by the Survey Division.

TRUE NORTH
SCALE: 1 in. = 200 ft.

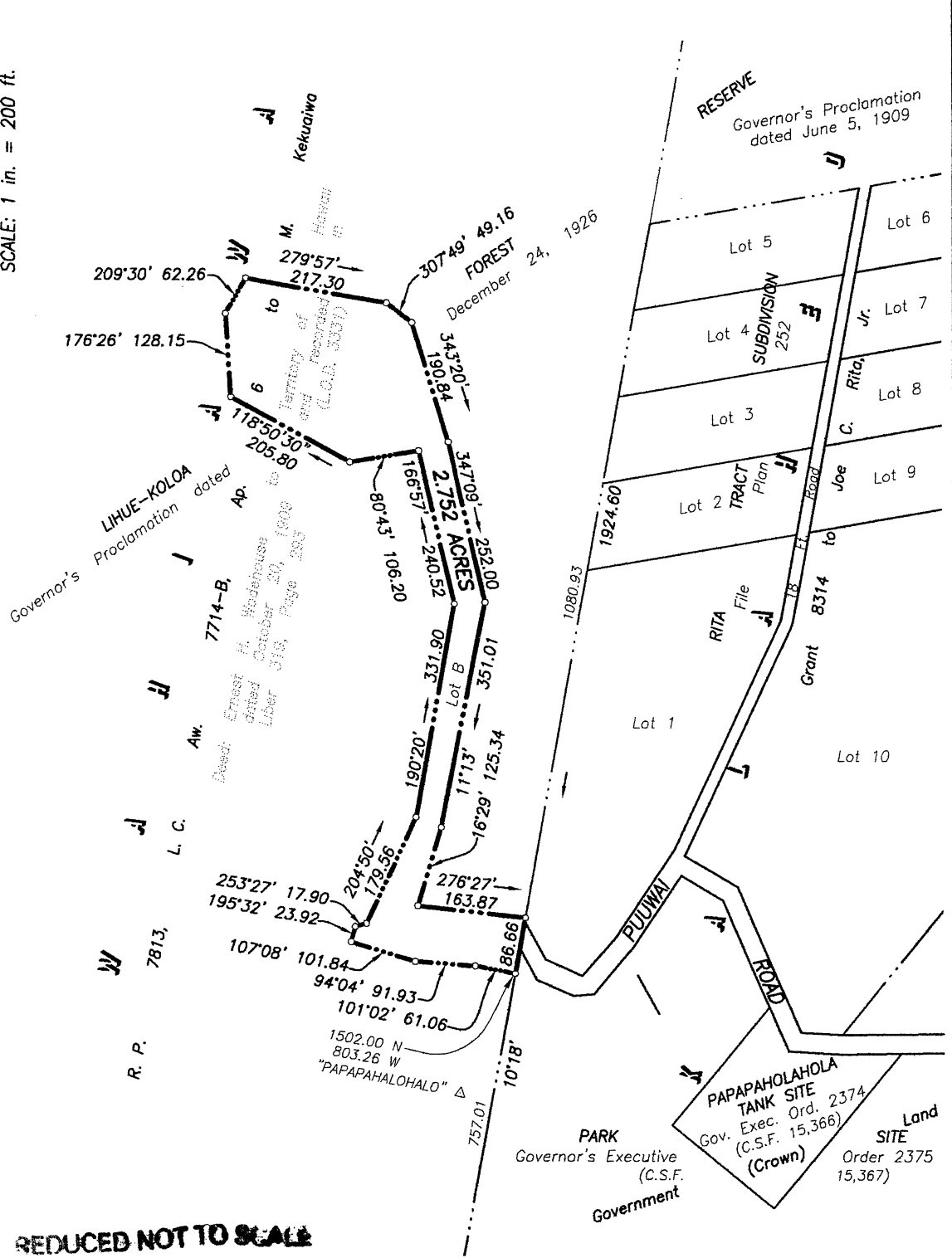

**CLEARWELL RESERVOIR, ACCESS ROAD,
WATER PIPELINES AND RELATED PURPOSES SITE**

Wahiawa, Koloa, Kauai, Hawaii

Job K-274(19)

Scale: 1 inch = 200 feet

EXHIBIT "B"

C. BK.

TMK: 2-4-09: Por. 03

SURVEY DIVISION
DEPARTMENT OF ACCOUNTING AND GENERAL SERVICES
STATE OF HAWAII

C.S.F. NO. 25,820

RDM October 16, 2020