



"Agriculture Purposes Site, Parts 1 and 2," Part 1 being all of Lot 4 as shown on Map 3 of Land Court Application 588 filed in the Office of the Assistant Registrar of the Land Court of the State of Hawaii containing an area of 36.06 acres, covered by Transfer Certificate of Title No. 219,040 issued to the State of Hawaii, and Part 2 being all of Lot 5 as shown on Map 3 of Land Court Application 588 filed in the Office of the Assistant Registrar of the Land Court of the State of Hawaii containing an area of 29.74 acres covered by Transfer Certificate of Title No. 197,552 issued to the State of Hawaii,

"Agriculture Purposes Site, Part 3," being a portion of Lot 1-A as shown on Map 4 of Land Court Application 588 filed in the Office of the Assistant Registrar of the Land Court of the State of Hawaii, covered by Transfer Certificate of Title No. 114,447, containing an area of 5.801 acres, and

"Agriculture Purposes Site, Part 4," containing a gross area of 76.674 acres and a net area of 76.376 acres after excluding therefrom Parcel 2 of Dillingham Air Force Base Facilities, Governor's Executive Order 1530 containing an area of 0.298 acre, more particularly respectively delineated on the maps marked Exhibits "A," "B," and "C," attached hereto and made parts hereof, were set aside for agriculture purposes, to be under the control and management of the Agribusiness Development Corporation a public body corporate and politic and an instrumentality and agency of the State of Hawaii; and

WHEREAS, the Board of Land and Natural Resources at its meeting held on April 22, 2022, approved the cancellation of Governor's Executive Order No. 4474 dated November 24, 2014.

NOW, THEREFORE, I, DAVID Y. IGE, Governor of the State of Hawaii, by virtue of the authority vested in me under Section 171-11, Hawaii Revised Statutes, as amended, do hereby order that Governor's Executive Order No. 4474 dated November 24, 2014, be and the same is hereby cancelled and declared of no force and effect.

SUBJECT to disapproval by the Legislature by two-thirds vote of either the Senate or the House of Representatives or by majority vote of both, in any regular or special session next following the date of this Executive Order.

IN WITNESS WHEREOF, I have hereunto set my hand  
and caused the Great Seal of the State of Hawaii to be affixed.  
Done at the Capitol at Honolulu this 14<sup>th</sup> day of  
September, 2022.

  
\_\_\_\_\_  
bc DAVID Y. IGE  
Governor of the State of Hawaii

APPROVED AS TO FORM:

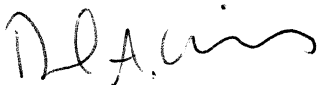
  
\_\_\_\_\_  
DANIEL A. MORRIS  
Deputy Attorney General

Dated: SEP - 6 2022

STATE OF HAWAII

Office of the Lieutenant Governor

THIS IS TO CERTIFY That the within is a true copy of Executive Order No. 4681 cancelling land from the operation of Executive Order No. 4474, the original of which is on file in this office.

IN TESTIMONY WHEREOF, the Lieutenant Governor of the State of Hawaii, has hereunto subscribed his name and caused the Great Seal of the State to be affixed.



JOSH GREEN

Lieutenant Governor of the State of Hawaii

DONE in Honolulu, this 19<sup>th</sup> day of September, A.D. 2022

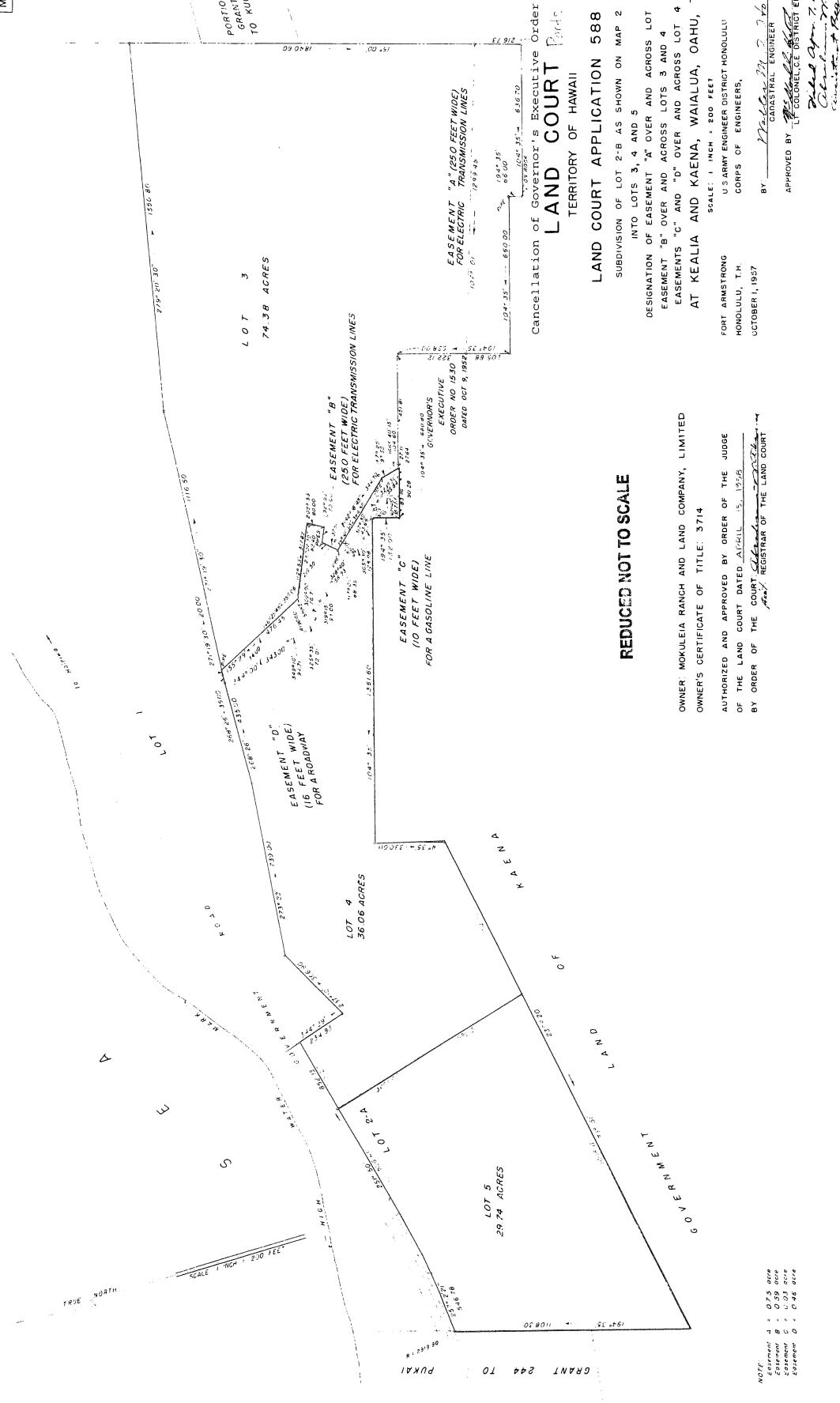

APPLICATION 655

PORTION OF  
GRANT 534  
TO KUKOKA

COURT

EASEMENT "A" (250 FEET WIDE)  
FOR ELECTRIC TRANSMISSION LINES

EASEMENT "B" (250 FEET WIDE)  
FOR ELECTRIC TRANSMISSION LINES

EASEMENT "C" (10 FEET WIDE)  
FOR A GASOLINE LINE

EASEMENT "D" (16 FEET WIDE)  
FOR A ROADWAY

LOT 3  
74.38 ACRES

LOT 4  
36.06 ACRES

LOT 5  
29.74 ACRES

Cancellation of Governor's Executive Order 4474  
**LAND COURT**  
TERRITORY OF HAWAII

**LAND COURT APPLICATION 588**

SUBDIVISION OF LOT 2-B AS SHOWN ON MAP 2  
INTO LOTS 3, 4 AND 5

DESIGNATION OF EASEMENT "A" OVER AND ACROSS LOT 3  
EASEMENT "B" OVER AND ACROSS LOTS 3 AND 4  
EASEMENTS "C" AND "D" OVER AND ACROSS LOT 4  
AT KEALIA AND KAENA, WAIALUA, OAHU, T.H.

SCALE: 1 INCH = 200 FEET

FORT ARMSTRONG  
U.S. ARMY ENGINEER DISTRICT HONOLULU  
HONOLULU, T.H.  
CORPS OF ENGINEERS,  
OCTOBER 1, 1937

BY: *[Signature]*  
CADASTRAL ENGINEER

APPROVED BY: *[Signature]*  
DISTRICT ENGINEER  
October 7, 1938  
Commissioner of Registration

**REDUCED NOT TO SCALE**

OWNER: MOKULEIA RANCH AND LAND COMPANY, LIMITED  
OWNER'S CERTIFICATE OF TITLE: 3714

AUTHORIZED AND APPROVED BY ORDER OF THE JUDGE  
OF THE LAND COURT DATED April 15, 1975  
BY ORDER OF THE COURT *[Signature]*  
REGISTRAR OF THE LAND COURT

NOTE:  
EASEMENT A = 0.25 ACRES  
EASEMENT B = 0.39 ACRES  
EASEMENT C = 0.03 ACRES  
EASEMENT D = 0.16 ACRES

TAX MAP KEY 8-9-D

**EXHIBIT "A"**

TRUE NORTH  
SCALE: 1 in. = 200 ft.

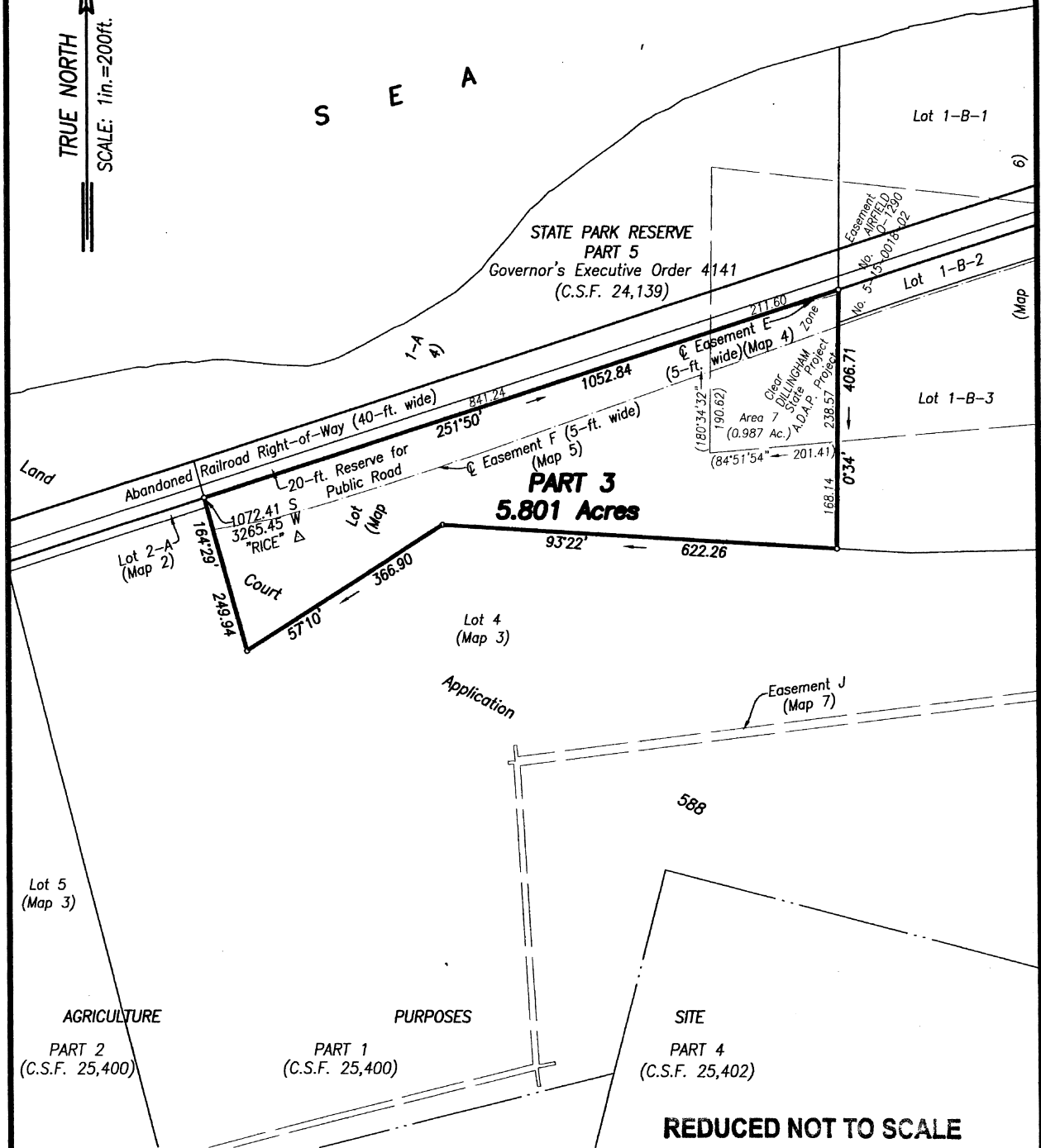

REDUCED NOT TO SCALE

Cancellation of Governor's Executive Order 4474

**AGRICULTURE PURPOSES SITE**  
**EXHIBIT "B"**  
**PART 3**

Kaena, Waialua, Oahu, Hawaii

JOB 0-194(14)  
C. BK.

Scale: 1 inch = 200 feet

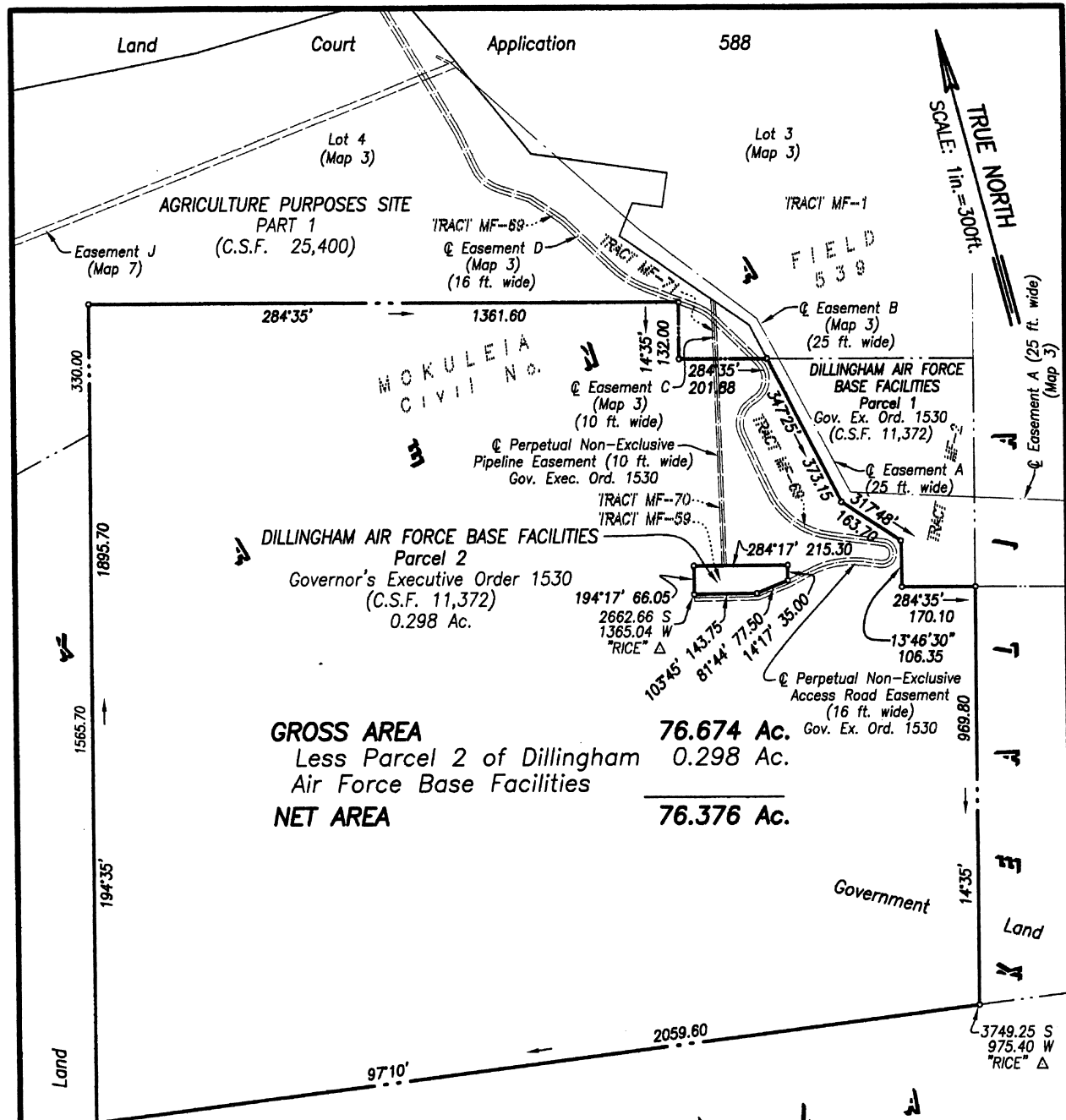

**GROSS AREA** 76.674 Ac.  
 Less Parcel 2 of Dillingham Air Force Base Facilities 0.298 Ac.  
**NET AREA** 76.376 Ac.

PUBLIC SHOOTING GROUND AND GAME RESERVE  
 Governor's Executive Order 1716  
 (C.S.F. 12,322)

**REDUCED NOT TO SCALE**

Cancellation of Governor's Executive Order 4474

**EXHIBIT "C"**  
**AGRICULTURE PURPOSES SITE**  
**PART 4**

Kaena, Waialua, Oahu, Hawaii

JOB O-194(14)  
 C. BK.

Scale: 1 inch = 300 feet

TAX MAP 6-9-01 : 03

**SURVEY DIVISION**  
 DEPARTMENT OF ACCOUNTING AND GENERAL SERVICES  
**STATE OF HAWAII**

C.S.F. NO. 25,402

HBD October 20, 2014