

STATE OF HAWAII

Office of the Lieutenant Governor

THIS IS TO CERTIFY That the within is a true copy of Executive Order No. 4687 setting aside land and improvements for public purposes, the original of which is on file in this office.

IN TESTIMONY WHEREOF, the Lieutenant Governor of the State of Hawaii, has hereunto subscribed his name and caused the Great Seal of the State to be affixed.

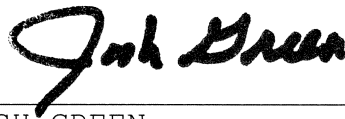

JOSH GREEN

Lieutenant Governor of the State of Hawaii

DONE in Honolulu, this 2nd day of
December, A.D. 2022

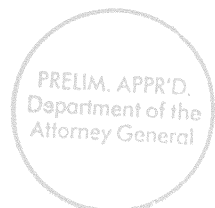



STATE OF HAWAII
SURVEY DIVISION
DEPARTMENT OF ACCOUNTING AND GENERAL SERVICES
HONOLULU

C.S.F. No. 25,765

November 22, 2019

KIHEI SEWERAGE SYSTEM
PUMP STATION NO. 2

Pulehunui, Wailuku, Maui, Hawaii

Being a portion of Land Patent 8140, Land Commission Award 5230 to Keaweamahi conveyed to the Territory of Hawaii by the Trustees under the Will and of the Estate of H.P. Baldwin by deed dated May 31, 1912 and recorded in Liber 370, Page 181 (Land Office Deed 1277).

Beginning at the northwest corner of this parcel of land and on the east side of South Kihei Road, the coordinates of said point of beginning referred to Government Survey Triangulation Station "PUU O KALI" being 18,442.12 feet North and 26,265.11 feet West, thence running by azimuths measured clockwise from True South:-

1. Along the remainder of L.P. 8140, L.C.Aw. 5230 to Keaweamahi on a curve to the left with a radius of 20.00 feet, the chord azimuth and distance being:
285° 13' 13.15" 27.88 feet;
2. 241° 01' 30" 48.91 feet along the remainder of L.P. 8140, L.C.Aw. 5230 to Keaweamahi;
3. 303° 25' 30" 111.32 feet along the remainder of L.P. 8140, L.C.Aw. 5230 to Keaweamahi;

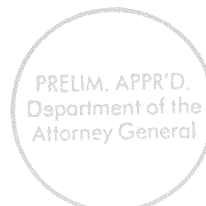

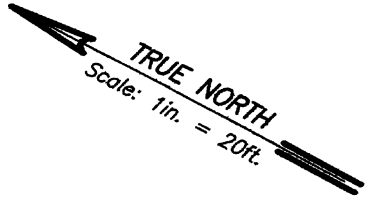
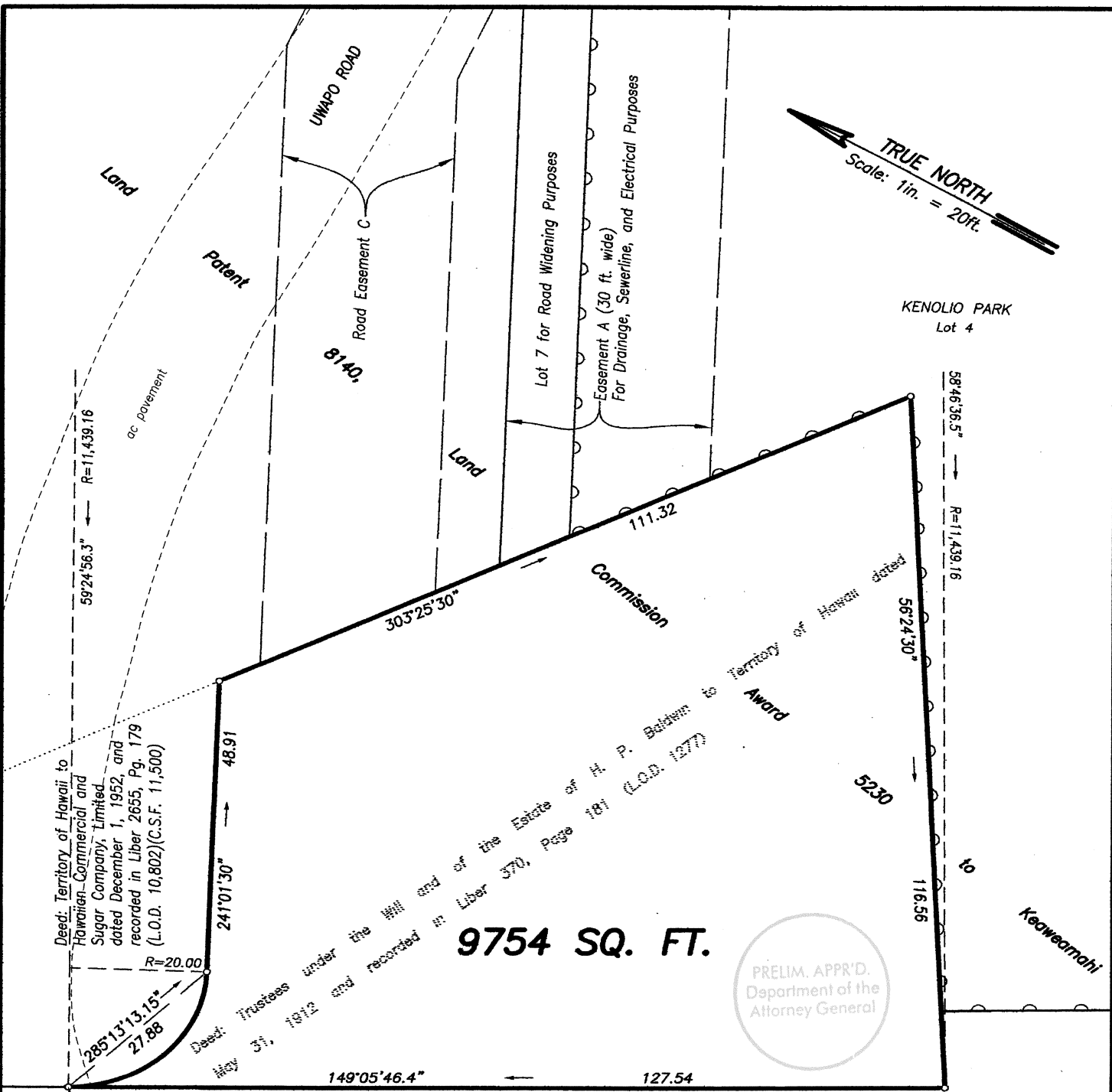

Deed: Territory of Hawaii to Hawaiian-Commercial and Sugar Company, Limited, dated December 1, 1952, and recorded in Liber 2655, Pg. 179 (L.O.D. 10,802)(C.S.F. 11,500)

Deed: Trustees under the Will and of the Estate of H. P. Baldwin to Territory of Hawaii dated May 31, 1912 and recorded in Liber 370, Page 181 (L.O.D. 1277)

9754 SQ. FT.

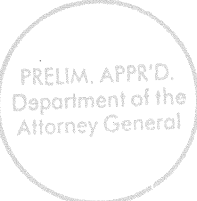

18,442.12 N
26,265.11 W
"PUU O KALI" Δ

SOUTH KIHEI ROAD

**KIHEI SEWERAGE SYSTEM
PUMP STATION NO. 2**

Pulehunui, Wailuku, Maui, Hawaii

Scale: 1 inch = 20 feet

REDUCED NOT TO SCALE

EXHIBIT "B"

Job Ma-002(19)
C. BK.

Denotes no vehicle access permitted

TMK 3-8-77: 11

**SURVEY DIVISION
DEPARTMENT OF ACCOUNTING AND GENERAL SERVICES
STATE OF HAWAII**

C.S.F. NO. 25,765

MAC November 22, 2019